Complete Stocks And Markets On Page 6

THE CHRONICLE-TELEGRAM

Full Leased Wire Report of The Associated Press

The We[illegible] Ohio: Showers [illegible] and Friday. [illegible] ture.

L. 1. NO. 366. ELYRIA, O., THURSDAY, SEPTEMBER 9, 1920 PRICE THREE CENTS

ine Cut and Bruised as Lake Shore Car Jumps Track on West Side

DEMANDS ACTION ON ELECTRIC RAISE

NLY ONE-TWENTIETH OF LOCAL HOMES SUPPLIED WITH COAL

ut One Load Of Coal To Each Home Until November 15

amber of Commerce To Direct Distribution of Four Cars Daily in Effort to Relieve Serious Present Situation Here—Citizens Must Accept Whatever Coal Is Available

The coal dealers of Elyria were called into confer- e yesterday afternoon by Ralph Murbach, Chair- of the Coal Committee of the Elyria Chamber of merce to discuss ways and means for relieving the sent coal situation and of establishing a plan reby the coal which will be received here through eements entered into with the National Coal Asso- ion may be effectively distributed.

Congressman Davey was present at the meeting remained here throughout the afternoon in an ef- to get in touch with Attorney General Palmer of shington to endorse the agreement which has been ered into between the cities of Elyria, Cleveland, Al- ce, Youngstown and the National Coal Operators. orney General Palmer stated to Congressman ey that he had not been able to go into this matter uch an extent as to warrant a decision yesterday rnoon, but that he would wire his decision to Con- ssman Davey today.

Get Four Cars Daily

Chamber of Commerce who be responsible for the secur- f Elyria's allotted four cars day has established the fol- g ruling to take effect on soft "Only one wagon load of oal to a house up to Novem- 5th. There will be no bins until after the 15th. Citi- who have not an established t with the coal companies of a must pay for the coal in ad- of delivery.

e domestic consumer must, g the next month or two be articular as to the character al which he is buying, accord- o those in charge most of this will be run of the mine, and individual consumer should der himself exceeding for- e to be able to purchase gh of this grade of coal to im up to November 15th. At date the lake shipments will naterially reduced and the dealers do not anticiate any age of coal, the difficulty be- t that time in making deliver- It is estimated by the coal rs of Elyria that only 5 per- of the homes in this city have gh coal in their bins to run to nber 1st.

May Start Next Week

itistics secured from the deal- how that between the period pril 1st and September 1st of year there has been only half uch coal received as the same d last year.

e committee will go into con- ce with the secretary of the nl Soal Oerators Association leveland tomorrow and it is ited that soft coal shipments begin coming in next week e new arrangement. As it now s there are only a few cars ft coal received in Elyria each and the situation is becom- n exceedingly serious one.

ESUME STREET FIGHTING AT TRIESTE

IEST, Sept. 9—The outbreaks leading to street fighting be- n nationalists and socialists been resumed. Two deaths occurred and a score of per- have been wounded. termittent firing was continu- this evening, despite the fast strong guards had been placed the streets.

ospital Notes

missions; Clark Pearson, 405 18th st., Lorain; Mrs. A. O. l, Carlisle; Mrs. Hary Poste; East Bridge st.; James Faus, W. 105th st., Cleveland; Dorothy Adams, 401 Denni- ave.; Louis Back, R. D. 1; ard Peloquin, 513 Park Place, A. Jenkins 345 4th st. and Eva Porter, 318 Sumner st. scharges: Clark Pearson, Lo- Mrs. Clarence Dean, Vermil- Marcella Axx, 111 Lake ave., John Armitage, 768 Middle

TO HELP AMERICAN TRADERS IN RUSSIA

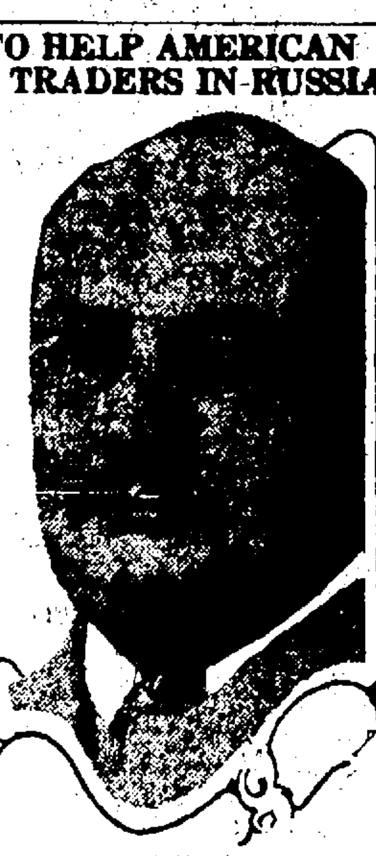

Santeri Nuorteva.

According to a recent dispatch from Moscow, Santeri Nuorteva, who until recently was in the United States as secretary to Ludwig C. A. K. Martens, "Russian soviet ambassador to the United States," has been placed in charge of a newly organized department of the Russian foreign office, the object of which is to furnish assistance and information to representatives of American and British firms desiring to do business in Russia.

SIX KILLED IN NEW IRISH RIOTING

Tullow County Carlow, Ireland Sept. 9.—Armed and masked men attacked four police officers here last evening. Two of the constables were shot dead and another seriously wounded.

Galway, County Galway, Ireland, Sept. 9—A constable was shot dead in the railway station here last midnight. Three of his assailants were killed and one or two wounded.

SCORES LEAGUE IN TALK TO KIWANIANS

America can serve Europe best by building itself bigger and better," said Rev. Dent Atkinson of Oberlin, just returned from Vienna, Rome and Paris and other European places, in his talk today, "American Politics from the Overseas Standpoint," before the Kiwanis club in the Chamber of Commerce.

Mr. Atkinson gave the present League of Nations one wallop after another. "Europe is laughing how she put it over on us in the League of Nations," asserted the speaker. The only league we can be for is one that America can indorse, one that makes America for Americans." The speaker further said that up to date the American people have been big intelligent easy marks.

Rev. Atkinson's talk was one of the best ever heard by the Kiwanis club, members said. The speaker told a number of humorous incidents of his three years of travel over Europe. In Tourraine a store clerk was so slow to wait upon him that he asked a native nearby to speak to the man. The clerk replied that he would wait upon the American last and that if he were President Wilson he wouldn't wait on him at all. However, in most cases, Mr. Atkinson said, there was a desire of European people to co-operate with America.

Rev. Atkinson was in ten countries during the war, first as a "Y" worker and afterwards as a major in the Italian army.

BLAIR QUIZZED BY SENATE'S COMMITTEE

Last Night's Session Produces Little Evidence to Back Up Charges

CHICAGO, Sept. 9—The senate committee investigating presidential campaign expenditures, today called more witnesses cited by E. H. Moore, personal representative of Governor Cox, as men who could give detailed information concerning the $15,000,000 campaign fund which the Democratic candidate has charged the Republican national committee was trying to raise.

Blair Questioned

Yesterday's sessions, which ran into the night, were devoted largely to questioning Harry M. Blair, assistant to Fred W. Upham, treasurer, of the Republican National committee. Many of the queries were directed at Form 101, one of the bits of evidence offered by Gov. Cox, to substantiate his claim that more than $1,000 was being solicited from individuals. Mr. Blair in his testimony, admitted that he had drawn up form 101 and approved its use, but when the ways and means committee of the Republican campaign organization saw it, they forbade its use, because Will H. Hays, Republican national chairman, had declared contributions exceeding $1,000 would not be accepted from any individual.

After the names of paid employees of Mr. Blair's organization, together with their salaries, had been obtained, Senator Reed of Missouri, said:

"I've established that the Republican national committee has the most extravagant pay roll that a committee ever had."

Senator Edge of New Jersey, interjected to read testimony of W. D. Jamieson, Democratic assistant treasurer, that the pay roll of his party organization amounted to $18,000 a month. It was learned from Mr. Blair that his pay roll amounted to $22,000 a month.

Says Church Offers More

"Some of my men have been offered from 100 to 150 per cent more for church work," Blair said. "The inter-church world movement offered two $250 a week each, and unlimited expense accounts."

"Do church organizations pay more than political organizations?" asked Senator Kenyon.

"Yes," replied Blair.

The questioning also developed that the western headquarters had no authority over seven eastern

(Continued on Page Three)

CAR STRIKE ON AT KALAMAZOO

KALAMAZOO, Mich., Sept. 9—Kalamazoo's street car system was completely tied up this morning, the platform men refusing to operate the cars under the old wage scale which the Michigan Railway company announced would become effective today.

556 Deaths In Italy's Quake

Italian Governmental and Private Relief Agencies Search For Bodies in Ruins Near Florence

BULLETIN

ROME, Sept. 9—Another violent earthquake occurred in the Emilia district this morning, causing the loss of lives and important damage. The communities suffering most were Reggio Ospedaletti, Busana, Toano and Cavola. This mornings shock was more violent than that of Tuesday.

FLORENCE, Sept. 9.—The number of dead from Tuesday's earthquake is steadily growing as additional reports come in. The latest advices from Fivizzano bring the total of dead there alone up to 482, while in Vignatta 124 are dead and about 1 000 injured.

In nearly three score towns and villages serious damage was done and a total population of more than 10,000 rendered homeless.

Signor Michell, the minister of agriculture is visiting the outlying mountainous districts and giving all the assistance possible.

ROME, Sept. 9.—More than 300 persons perished in the earthquake disaster, which shattered cities and villages north of Florence on Tuesday morning. Governmental and private relief agencies are engaged in the work of aiding the survivors and searching the ruins for any victims who may still be alive, but the work is seriously handicapped by the difficulty experienced in reaching many of the ruined towns, which are situated in the mountains and are almost inaccessible.

Electric light wires have been broken and work in the ruins must stop at nightfall. New shocks but none of them of the intensity of the one which caused the wide spread destruction early Tuesday have been felt in Florence and in the neighborhood of that city. These have shaken down tottering structures however and still further delayed the work of rescuers. The upheaval was especially terrific in the famous quarry district of Carrara, from whence comes the finest specimens of marble.

Great rocks, dislodged by the shock rolled down steep roads leading up into the hills crushing everything in their path.

A tragic scene was enacted at Marina, near Carrara, when the earthquake shattered a church where mass was being celebrated. Father Friggotti the pastor, had just raised the chalice in the most solemn moment of the service when the ceiling of the edifice fell upon the congregation killing many of those who were worshipping. The priest was struck by falling fragments of the ceiling and his hands and face were cut but he reverently finished the service before attending to the injuries of those about him.

MRS. MAUDE DURYEA DIES IN NEW MEXICO

The death of Mrs. Maude Duryea, formerly Miss Maude Andress of this city, took place Tuesday at her home at Valley Ranch, New Mexico. Her father, H. M. Andress, left yesterday for New Mexico and will return with the body. Funeral services will be held at the Andress home on West Broad street and announcement of the time will be made later.

Mrs. Duryea was born and brought up in this city and went west some years ago on account of her health.

PHILADELPHIA FIRE DESTROYS THREE PLANTS

PHILADELPHIA, Sept. 9—Fire today destroyed three factories on South Front street, this city, causing a loss estimated at $300,000. The places burned were A. Steirl & Son, brush manufacturers; Osada Mantel Co., and the Bausch Co., an interior wood work concern.

YELLOW LINE CAR TURNS TURTLE

Motorman Loses Control In Making Curve From Lodi St. Onto Private Right-of-Way—None Seriously Injured

Nine persons were badly cut and bruised when a Lake Shore Electric car which left Elyria at 11:40 last night jumped the track and turned turtle in making the curve from Lodi street onto the private right of way, when the motorman lost control of the car.

List of Injured

Motorman H. P. Birch, 1928 29th street, Lorain

Conductor John Lonsway, 1928 E. 29th street, Lorain.

Anna Nemecik, 914 W. 22nd street, Lorain

Bertha Payson, 410 W. 22nd street, Lorain

Julia Duchoslay, 301 W. 15th street, Lorain

Clark Pearson, 405 W. 18th street, Lorain

John Nakos, 100 10th street Lorain

Mary Staron, 622 W. 22nd street, Lorain

Oscar Jacobs, 630 Dewey avenue, Elyria

All Passengers Hurt

The list of injured included all the pasengers on the car at the time of the mithap.

All the passengers were mostly cut by flying glass. They were taken to the home of R. R. Renouard and Dr. R. G. Anderson called.

Nakos, who boarded the car at Furnace street, could not be located last night. This noon he came to police headquarters, stating that he had lost his gold watch and a silk shirt he was carrying. His right hand was lacerated and his clothes cut in many places.

Three Women Faint

Three of the four women in the wreck either fainted or were rendered unconscious. All the women had their clothing damaged.

The street car left the rails and is thought to have struck a soft dirt place which caused the car to be hurled on its side.

The injuries were sustained in the crash which followed the car's turning turtle. The passengers believe that it was a miracle that none of them were more seriously injured.

Articles lost by the passengers and picked up after the wreck were taken to the office of the company at the car barns, South Lorain, and today were being returned to their owners

NEW MILITARY WORLD ORDER IS ORGANIZED

DETROIT, Mich., Sept. 9—Organization of the Military Order of the World War was completed here today by adoption of a constitution and selection of officers. The new order, a consolidatin of the American officers of the great war, and other bodies, is open to all commissined men, who served in the United States or associated armies in the World war.

For purposes of organization the country was divided into nine departments—four in the east and southeast, three in the central west and two in the west.

In adition to the general staff, there will be nine department commanders.

The constitution follows closely that of the American legion. It declares for a consistent military policy by the United States and prohibits political activity within the order.

PLUMBERS WIN AT YOUNGSTOWN

YOUNGSTOWN, Sept. 9—Peace in the building trades here is once more accomplished with the announcement today that the strike of plumbers who quit May 1, has been settled. The men are granted their demand of $1.25 an hour a increase of 25 cents.

Central Labor Union Urges Mayor to Veto Measure And Will Support Referendum

Elyria Workingmen Declare That If City Council Dares To Pass Ordinance Over Mayor's Veto They Will Insist On Referendum—Councilmen and Electric Company Have Outraged Elyria Citizenship, Says Letter To Mayor

The Elyria Central Labor Union, representing the workingmen of Elyria, called a special meeting last evening and acting "for an outraged citizenship" drafted a protest letter against the city's tolerating the actions of the city council, the attitude of the Electric Company and a denouncing of the increase in electric rates as authorized by the city council at its meeting of Tuesday evening.

The protest letter was today sent to Mayor Asaph R. Jones and urged the magistrate to veto the electric rate ordinance, declaring that if the councilmen than deliberately disregarded the wishes of the citizens of Elyria by passing the measure over the mayor's veto the laboring men of Elyria "shall insist on a referendum."

The letter denounces the breaking of a valid contract which now exists between the Lorain County Electric company and the city of Elyria to the advantage of "special privilege and private monopoly." Both the members of the city council and the electric company are condemned for the tactics their actions imply.

The raise as authorized by the city council to become effective October 1 provides for doubling of the minimum charge from 50 cents to $1 and increasing the consumption rates thirty-three and one-third per cent approximately or two cents per kilowat hour.

The city has a 25 year franchise with the Lorain County Electric Co. with the rate being fixed for five years, three of which had expired leaving two years for it to remain in force. The council passed the increase in opposition to the appeal of Mayor Asaph R. Jones, who said the electric company should be compelled to fulfill its contract and were not justly entitled to the raise at this time.

Raise "Premeditated Robbery"

The letter says the action of the city council is "nothing less than premeditated robbery of the citizens of the city," and condemns the Lorain County Electric Co. and its officials for insulting the intelligence of the citizens of Elyria.

The letter, which is self-explanatory, is as follows.

How Labor Sees Holdups

Elyria, Ohio Sept. 8, 1920

Hon. Asaph Jones,
Mayor of Elyria, O.
Dear Sir:

"In view of the fact that we apparently have no city council which respects the wishes of the citizens, but which seems only to represent Special Privilege and Private Monopoly in the city as evidenced by their recent action in granting the unjustified raise in rates to The Lorain County Electric Co.; we the officers and members of the Central Labor Union, speaking for an outraged citizenship in a general way, and organized labor in particular, do hereby protest against the action of the city council in the said case.

We make this protest because we believe that this action of the council is nothing less than premeditated robbery of the citizens of the city. We believe this because it is a well known fact that The Cities' Service Co., and The Henry L. Dougherty Co., have for some time been guaranteeing a dividend of at least 8 per cent on their preferred stock

This fact alone should be sufficient reason for refusing the raise asked for. Also everyone is agreed that the trend of prices from now on will be downward instead of upward.

It is true, of course, that the price of coal is high at the present moment, but if these companies, especially the Dougherty Co., of which the Lorain County Electric is a part, can guarantee 8 per cent at present prices and under present conditions, there is no reason to suppose that they have not been making much more in the past and will be able to do so again when prices get back to normal.

There is usually to be found SOME honor among all thieves, and event tyrants have their code of ethics, but outside of Mr. Winslow, aparently neither exists in our city council.

"We respectfully ask you to veto this measure and assure you that in the event the council should pass it over your head, we shall insist on a referendum."

Respectfully,
M. J. BROWN,
President, C. L. U.
JAMES SCOTT,
Secretary

MINNESOTA TRIP GRATIFYING TO REPUBLICANS

Harding Gratified By Greeting of People—More Campaign Tours May Result

On Board Senator Harding's Special Train

Sept. 9.—On his way home from his first campaign trip, Senator Harding, the republican nominee for president, declared himself highly pleased today with his reception by the people of Minnesota, who cheered his speech at the state fair yesterday on agricultural issues and greeted him in tumultuous fashion when he rode through the streets of Minneapolis and St. Paul.

What the results might be on the future plans of the nominee was not revealed, but speculation as to the possibility of more extensive departures from the front porch was enlivened by expressions of satisfaction from two of the principal figures in management of his campaign, Senator Harry S. New of Indiana head of the party's speaker's bureau, and

(Continued on Page Two)

MORE VIOLENCE REPORTED IN BROOKLYN

NEW YORK, Sept. 9.—With a deadlock apparently reached in the strike of Brooklyn Rapid Transit Company's employes, more violence was reported today, the twelfth since the walkout began. The company has asked for increased police protection.

Reports were received at police headquarters that the body of a man alleged to have been a strike breaker had been found in Coney Island creek; that alleged attempts to short circuit currents had resulted in several coaches and railroad ties catching fire and that switches had been pulled near the Bright beach elevated terminal in Coney Island.

No arrests, however, had been reported.

Meanwhile the company announced that another surface line had been put into operation, making 51 now running out of a total of 77.

Conductor Dies After Injuries

CANTON, Sept. 9—William J. McHugh, freight conductor on the Baltimore & Ohio railway, received injuries here last evening which caused his death 40 minutes later in Aultman hospital. He was caught while trying to make a coupling of cars.

McHugh's home was in Cleveland. His body was sent there today for burial. He was an overseas veteran.

INQUIRE INTO DAVIS CAMPAIGN

YOUNGSTOWN, Sept. 9—State Chairman W. W. Durbin has sent two questionnaires to Democratic leaders in Mahoning county, inquiring as to expenditures in Harry L. Davis campaign for the Republican nomination for governor and as to presidential campaign expenditures. Nearly a third of Davis' plurality in the state was returned from Mahoning county.

DEPLORE LOW SALARIES OF MINISTERS

OMAHA, NEB., Sept. 9—Retirement of preachers from the ministry, because their pay is poor was deplored by Bishop W. F. McDowell, of Washington, D. C. addressing a conference of Methodist ministers of Nebraska, here today.

Bishop McDowell said he had heard one minister say he was retiring because he could not "keep a sealskin family on a muskrat income," and declared that too many were getting out of the ministry for that reason.

GILES F. PINNEY, 81, DIES LATE WEDNESDAY

Giles F. Pinney, 81, died at 10:25 Wednesday evening at the home of his daughter, Mrs. A. C. Yunghlaus, 560 Broad street, following a brief illness.

Funeral services will be conducted from the Friday funeral parlors at 10:30 o'clock Saturday morning. The remains will be taken to Mentor for burial.

COUNTY REPUBLICAN EXECUTIVE COMMITTEE STARTS BIG DRIVE

The Lorain County Republican executive committee met here last evening and elected J. W. McHenry, Elyria chairman; State Senator J. N. Stone, Oberlin, secretary and J. A. Seaford, Lorain, treasurer.

The secretary was instructed to proceed immediately to procure headquarters and to start an active campaign in the interest of the national and county tickets.

The organization will be completed next Wednesday [illegible] when the seven [illegible] ed on the committee [illegible] ed. Mrs. S. V. [illegible] Mrs. William [illegible] are two of the [illegible] ed.

NEWSPAPERARCHIVE®.COM

Society

Telephone 2319

BAND CONCERT AT OVERLAND TOMORROW

[illegible] Will Be [illegible] For This [illegible]

[illegible] cool evenings [illegible] season of the [illegible] band has decided to discontinue the public concerts which have been conducted for the past few weeks so the final appearance of the band with take place Friday evening, at 7:30 o'clock on factory lawn.

Bandmaster George Strickling has arranged a very attractive musical program for this occasion and in addition to the regular numbers he announces that popular airs will be offered as encores. The concerts conducted by the Willys-Knight band have proved very popular in the past and judging from the number of people who have attended the concerts, it is apparent that the entertainment afforded by the band has been very much appreciated by the public

Another large audience is expected to be present Friday evening and those who attend the concert will not be disappointed. The program

March, "[illegible] Moa" ..... Lithgow
Waltz Selection, "The Dollar Princess" ..... Roberts
A Karavan, Fox Trot ... Wiedoft
B. "Stop It", One Step ..... Kauffman
Hungarian Fantasia .. Tobani
March, "American Red Cross" ..... Panella
"Oh, You Drummer" ..... Hill
Selection "The Glow Worm" ..... Lucke
The Only Time The Band Could Play Was 'Auld Lang Syne' ..... Hayes
March, "Suffrageette" . Taylor
"Star Spangled Banner"

McDONALD FAMILY HOLDS REUNION

The McDonald family reunion was held Labor day at the home of Mr and Mrs R E McDonald of East River road A delicious picnic dinner was served Mr and Mrs John McDonald of Racine, Wis, and relatives from Akron and Cleveland were present

SIXTY PRESENT AT RISING FAMILY REUNION

Sixty members of the Rising family were present at the family reunion held Saturday at the home of H J Rising of Grafton This was the fourth annual gathering of the family members of which came from Cleveland Huron Vermilion, Elyria, Lorain, Grafton, Litchfield and Medina

The officers of the past year were re-elected for the coming year Mr and Mrs John Rising's invitation to meet at their home next year was accepted

RELIEF CORPS TO MEET

The Woman's Relief Corps will hold its regular meeting in the G A R hall tomorrow afternoon at two o'clock

PERSONALS

Mr and Mrs Bert Fuller of Berea are the guests of Mr and Mrs George Frank of Middle avenue

Born, to Mr and Mrs Charles Walton, an eight pound son at St Joseph's hospital

Miss Clara Forester of Cleveland was the guest of Miss Alice Frank of Middle avenue, yesterday

Mr and Mrs Geo M Standen 4265 East River street, have returned home after spending the summer at the lake.

Miss Rhea Miller of Wakeman was the guest of Mrs Otto Mischka of Floral court, yesterday

Mrs [illegible] of Cleveland spent the week-end with Mrs Rose Negas of East avenue

Mr and Mrs William H Swett of Long Beach, Cal, who are visiting Mrs Alice Gage of East River street, and relatives in North Olmsted, spent last evening with Mrs. Mary Colline, East avenue

Mrs J C Robbins, manager of the Lorain County Abstract Co, is spending her vacation in the west She will spend one week at Yellowstone National Park and will attend the National Abstracters' convention in Kansas City

Lucy Forbes of Highland court has returned from Bay View, Mich. where she spent two weeks with Mr and Mrs. Wm C. Smith at their summer home

Donald Granger, son of Mr. and Mrs Wilford Granger of West avenue, leaves Monday to attend Ohio Wesleyan college at Delaware.

Andrew Taylor and Charles Palmer had charge of the services last evening at the Lorain Rescue Mission.

Merwin Kindig of Rochester, N Y, is visiting his parents, Mr. and Mrs E. D Kindig of Lake avenue.

Mrs Frederick Avery of Akron returned home yesterday after visiting friends and relatives in this city Mrs. Avery visited her sisters, Mrs Nellie Cotton of Lake avenue and Mrs W E. Hart of West Second street

Miss Lucile Hinman, 253 Ninth street returned yesterday after spending a year in Denver and Chicago While in Chicago, Miss Hinman devoted part of her time to studying music.

Minnesota Trip Gratifying to Republicans

(Continued from Page One)

Harry M Daugherty, a member of the campaign committee, both of whom are in the senator's party.

Says People are in Sympathy.

"Minnesota, and its splendid twin-cities and the state fair organization," Senator Harding said in a formal statement today, seems to have vied with each other in providing a strenuous, enjoyable, and complete satisfactory day for us I shall not make the mistake of assuming that the great outpouring of people and the magnificient reception given us was merely a personal tribute It was more than that, and vastly more significant It was the testimony that the people of this great state are completely in sympathy with the people of the country in determination to put us once more on the main highway of national progress and then to go ahead safely and along right lines

Perhaps the thing that most gratifies me was the close attention with which the wonderful audience at the fair grounds listened to a speech that was intended to present a constructive program

"It was not an appeal for applause, but a plea for thoughtful consideration of a great national problem The people by their reception proved that they are thinking deeply about real things, and that is all we need to know in order to be certain of the future

"A Conspicious Success"

Senator New characterized the day's exeriences in the twin-cities as 'a conspicious success," adding

'I have campaigned with every republican residential nominee seen a better day"

Senator Harding's train which left St. Paul shortly after 11 o'clock last night, was due to reach Marion late today.

WORKS WITH G. O. P. TO CARRY ON HER HUSBAND'S IDEAS

Mrs. John Gordon Battelle.

Mrs. John Gordon Battelle of Columbus, Ohio, is giving unstintingly of her time and means in the present political campaign. John Gordon Battelle, her husband, was known as one of the progressive Republicans who always fought for and aided all of the best things the party stood for. Since his death his wife has tried to carry on the work in the way she thinks he would have done it. Recently she was chosen as the first woman for membership on the Ohio campaign committee of the Republican party.

LOCAL COUPLE MARRIED

Ada Mucher and Arthur Robert both of Elyria, married yesterday afternoon by Justice of Peace George Chamberlain.

EATON

EATON, Sept 9—Mr and Mrs W H Giles and Mr and Mrs Burton M Ross and two daughters, motored to Cleveland Thursday

Mr and Mrs. R E Cole and daughter Helen of Detroit, spent Sunday and Monday with J. Z. Cole and family

It is reported that Harley Blaine has sold his farm to a man from Cleveland

Margaret Alice the baby daughter of Mr and Mrs Burton Ross has been quite sick but is now improving

Miss Helen Traxler and brothers Hubert and Harvey returned Saturday night from a visit with their uncle in Rockport

Mrs Victor Hudson and children of Akron, have been recent visitors at the home of Mr and Mrs A M Nichols.

Little Dorothy Randall is quite sick

Mr and Mrs Faber Mandeville and family and Mr and Mrs Albert Traxler visited friends in Elyria Sunday

The teachers of the primary department in the Sunday school entertained their pupils at a party in the church basement Saturday afternoon The time was spent in playing games and then refreshments consisting of animal crackers, cake and ice cream were served

Miss Lena Friedle of Cleveland is visiting at the home of Mr and Mrs Thomas Sampson.

Mrs Edgar Sheak is entertaining the Misses Florence Sherman and Florence Trainey, of Buffalo

Mr and Mrs Ed Hennie of Cleveland, were the guests Saturday of William Hennie and family

Miss Allene Sumner of Berea is visiting her sister Mrs James Longhon

J L Ross and family of Wellington spent Sunday at the home of Mr and Mrs M C Ross

Mrs William Hennie is entertaining her aunt from North Olmsted this week.

THIS NURSE ADVISES

Women Who Are Ill To Take Lydia E. Pinkham's Vegetable Compound.

East Rochester, N. Y.—"I have used Lydia E. Pinkham's Vegetable Compound for several years and think it fine. I am a practical nurse and when I get run down and nervous I take the Vegetable Compound. I also have trouble with my bladder when I am on my feet and Lydia E. Pinkham's Sanative Wash relieves that. I have recommended your medicine to several young ladies who have all benefitted by it."—Mrs AGNES L BELLOWS, 306 Lincoln Rd, East Rochester, N. Y.

Young women who are troubled with painful or irregular periods backache, headache, dragging down sensations fainting spells or indigestion should take Lydia E. Pinkham's Vegetable Compound. Thousands have been restored to health by this root and herb remedy.

Write for free and helpful advice to Lydia E. Pinkham Medicine Co (confidential) Lynn, Mass Women only

Explosion On Boat Kills Three Men

CLEVELAND Sept 9 — Two tugs brought the disabled ore steamer Empire City into Cleveland early today with the port side of the boiler house blown off, the result of a boiler tube explosion last night which caused the death of three men

Anthony Cobb of New York and F J O'Neil of Chicago were killed instantly Harry Cooper of Cleveland died in a hospital from scalds

The Empire City is a sister of the Superior City, recently lost with twenty-nine lives twenty miles west of Sault Ste Marie

Over Two Million Workers To Meet

MILAN ITALY, Sept 9—One hundred labor chambers and fifty federations of trades, representing 2,500,000 workmen, will be represented at the meeting of the General confederation of labor, which will convene here Friday to decide on the policy to be pursued by the confederation relative to the labor situation in Italy

The railway men's union the federation of seamen, the federation of port laborers, the federation of postal and telegrahic employees and associations of civil servants also will be represented at the meeting

The notice calling for this conference declares that "absence would mean desertion

Kremola Makes the Skin Beautiful

"KREMOLA" is the Finest Face Bleach ever produced. Does wonders for the complexion. All dealers. By mail $1.25. Booklet free Dr. C. H. Berry Co., 2975 Michigan Ave, Chi.

DYSPEPTIC DIET NO LONGER NECESSARY

The old plan of prescribing strict diet for dyspeptics and stomach sufferers is no longer popular among progressive medical men partly because of its weakening effect but mostly because of the discovery that nearly all stomach trouble is due to excessive acidity The organs of digestion are themselves all right but acids in the stomach irritate and inflame the delicate stomach lining and cause gurgling and premature food fermentation The logical treatment therefore is to get rid of the acid when natural painless digestion will follow

For this purpose a teaspoonful or four tablets of Bisurated Magnesia in a little water neutralizes the acid stops the fermentation of the food expels the gas and thus permits the stomach to proceed with its work without hindrance Owing to its prompt and certain action Bisurated Magnesia which is obtainable from any druggist, in either tablet or powder form should always be used in preference to the other forms of magnesia such as the milks citrates carbonates or oxides Stomach sufferers are advised to try this plan for three weeks and note results

At The Leading Elyria Theaters

AMERICAN

NOW SHOWING

ALICE LAKE

IN

SHOREACRES

It is, as you are probably aware the Picturization of James A. Hearne's celebrated stage play of New England folk.

In which powerful drama, delicious comedy, and tender pathos are exquisitely blended in irresistible appeal.

AND A GREAT COMEDY

TEN NIGHTS WITHOUT THE BARROOM

DREAMLAND

TODAY ONLY

Two Great Serials

ANTONIO MORENO

In

THE INVINSIBLE HAND

And

BENNY LEONARD

In

THE EVIL EYE

Also Other Pictures.

STRAND

LAST TIME TODAY

SHIRLEY MASON

In

THE AWAKENING OF RUTH

And Other Pictures

COLONIAL

NOW SHOWING

DOUGLAS FAIRBANKS

In

The Mollycoddle

COMING to George Carpentier in AMERICAN The "Wonder Man"

MASQUERADE BALL
FRIDAY, SEPT. 10th
Dancing Pavilion
RIVERVIEW PARK
ELYRIA, O.
WORLD'S CHAMPION
ROLLER SKATER
ROLAND CIONI
In a series of Races at
RIVERVIEW PARK RINK
Thursday and Friday. Come early as large crowds are expected
UNLIMITED AUTO PARKING SPACE

GO TO

Candyland

HIGH GRADE CANDIES
DELICIOUS SODAS

Three New Fox Trots and a Waltz on New Victor Records

"So Long Oo-Long"—Fox Trot
by Van Eps Quartet
"Lovely Summertime"—Waltz
by Joseph C. Smith's Orchestra

Two dance numbers that are perfect triumphs. The banjo effects in the former seem powerful enough for a whole community fox trot The latter is a languorous waltz number, very appropriately named
Victor Double faced Record, 18681

"Hold Me"—Medley Fox Trot
by Palace Trio
"Wond'ring"—Fox Trot
by Selvin's Novelty Orchestra

A new pair of fox trots that will be great favorites with live dancers. In the first, the saxophone, accordion and piano try to outdo one another in their hilarious fantasies The second is also a vigorous dance number but depends upon its musical interest rather than grotesque effects
Victor Double faced Record 18682

Come in and hear any of the New Victor Records for September

W. E. SHAY
VICTROLAS
Over Phillips' Drug Store

Read The Chronicle-Telegram Want Ads

FALL MATERIALS

SCHOOL DAYS ARE HERE

It will pay you to select from our stock of high grade woolens for the children's dresses and winter coats. We also carry children's hosiery.

DUTCH HENRY'S BARGAIN STORE

315 Broad St. "The Little Store with the Big Bargains"

SUNDAY SUPPER GUESTS, HUNGRY AS HUNTERS—

Give them HOT Sandwiches

There's something satisfying about a hot supper you don't get with any cold repast.

When that unexpected group of hungry people bears down upon you, don't get flustered. Let the hostess just slip out to the kitchen and slice a loaf of Bread for toasting, then open a can of sardines!

In fifteen minutes you can have ready a tray-ful of Florentine Seminole Sandwiches—hot sandwiches—nutritious enough to do a reputation as a clever hostess—every bite tasting like "Come Again!"

FLORENTINE SEMINOLE

Here is the recipe originated and tested by Miss Farmer's famous school of Cookery.
Arrange boned sardines on a slice of buttered toast; cover with thin slices of tomato and sprinkle with salt and pepper Cover with another slice of toast, sprinkle generously with soft grated cheese seasoned with salt and cayenne and put in oven long enough to melt the cheese Serve at once on two lettuce leaves.
As the foundation of every perfect sandwich is perfect Bread, to get the fullest enjoyment from these, they should be made from

Perfection Bread SANDWICHES —the loaf delicious for sandwiches and every other Bread-use. Ask your grocer.

PERFECTION BREAD CO.

Children's Apparel Shop
249 Second Street

Are the Kiddies Ready for School

GIRLS WOOL DRESSES

Every mother will say "My little girl looks her very best this morning" when she sees her wearing one of these lovely serge dresses.

These dresses are all perfectly made and come in but one or two of a style.

They are made with full pleated skirts, big pockets, wide belts and novel trimmings. Clever touches of embroidery and youthful plaids are added trimming features We have a full size range from 6 to 14 years Come in today and buy daughter all the dresses she will need She will be delighted with the dresses and you will be pleased with their modest price.

Let Cuticura Be Your First Thought Always

When the first signs of pimples, redness, roughness appear; smear gently with Cuticura Ointment to soothe and heal, then bathe with Cuticura Soap and hot water to cleanse and purify. Finally dust on the refreshing Cuticura Talcum, a delicately medicated, exquisitely scented powder, all used for every-day toilet purposes, including that much to prevent skin trouble.

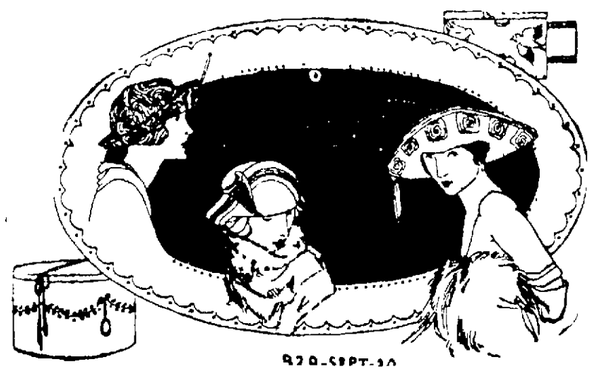

MILLINERY For Fall

CLARE REYNOLDS
MILLINER
Masonic Temple Building Elyria, Ohio

STRAND

"Old Lady 31"

Rachel Crothers' celebrat[illegible] [illegible]ge, play "Old Lady 31," as [illegible]apted to the screen by Metro [illegible]h Emma Dunn as the star, will [illegible] the feature attraction at the [illegible]and theatre for a run of two [illegible]ys beginning tomorrow. This [illegible]tro production was made upon a [illegible]at elaborate scale.

[illegible]n a story of quaintness and in[illegible]ite charm Angie, and Abe, her [illegible]'s partner for fifty years are [illegible]luced to poverty. Abe is plan[illegible]g to go to the poor farm, while [illegible]gie, with the few dollars they [illegible]re saved from the wreck of [illegible]ir lives, is headed for the old [illegible]men's home The thought of [illegible]ting in anguish to the lifelong [illegible]ers

At the doorstep of the old wom[illegible]s home. Angie falters. The in[illegible]tes take pity on the couple and [illegible]hough it is against the rules, [illegible]nit Abe as "old lady 31"—he [illegible]ng the only male in the house [illegible]t he is happy to be near Angie [illegible]l everything goes well until the [illegible]rty spinsters and "widder wom[illegible]" in the institution get their [illegible]ader up when Abe is too atten[illegible] to one of them.

'Old Lady 31" scored one of the [illegible]atest triumphs of any American [illegible]ma in recent years

COLONiAL

"The Mollycoddle"

If it is reasonable to judge a [illegible]ture's succes by the attendance [illegible]raws "The Mollycoddle," Doug Fairbanks' latest production for [illegible]ted Artists' corporation which at the Colonial theatre is des[illegible]ed to ualify as a sensation Peo[illegible] in droves awaited entrance to [illegible] the production after the first [illegible]formance and from advices [illegible]m other communities, similar [illegible]ditions prevail.

The production is unusual chief[illegible] by reason of the huge outlay of [illegible] that has accompanied its mak[illegible]. There are countless sets [illegible]ery one of them involving a [illegible]at expenditure of money and [illegible]de with a careful regard to de[illegible]l There are exceptional exte[illegible]r scenes There is excellent [illegible]otography masterly cutting and a [illegible]ulting continuity that prevents [illegible] least momentary drop in inter[illegible]

AMERICAN

Shore Acres

Justifying the claims made for [illegible]r by the motion picture critics [illegible] the country, Alice Lake, Metro's [illegible]west star, made her appearance [illegible]sterday at the American theatre [illegible] the picturization of James A [illegible]rne's immortal drama of New [illegible]gland, "Shore Acres" Miss Lake [illegible]de a tremendous appeal in the [illegible]e of the daughter of the stern [illegible] lighthouse keeper on the coast [illegible] Maine, who defied her father in [illegible]ping with the man she loved [illegible]e haunting witchery of Miss [illegible]ke's face coupled with her su[illegible]b capacity for portraying dra[illegible]tic emotion made the picture a [illegible]preme delight to the patrons of [illegible] American It was a deserved [illegible]new star in a rattling good pic[illegible]e and the tense silence which [illegible]ended the showing showed that [illegible] audience liked it

The story of the famous old [illegible]nedy-drama is laid on the New [illegible]gland coast and concerns the [illegible]uily of Martin Berry who keeps [illegible] lighthouse near Bar Harbor, [illegible]ine Helen Berry, a sweet-na[illegible]ed but spirited girl of twenty, [illegible]in love with Sam Warren and [illegible] stern old father, Martin, strives [illegible] force her into a match with Jo[illegible]h Blake, the village promoter [illegible]len refuses to marry Blake and [illegible] father, in a rage, forbids her [illegible] see Sam Warren again.

Meanwhile, Martin has mort[illegible]ged the old farm, Shore Acres, [illegible] invest in oil securities of Blake's [illegible] brother, Uncle Nat, opposes [illegible]s move but is powerless to pre[illegible]t it. And then Helen decides [illegible] run away with Sam, and to this [illegible]l books passage on the "Liddy [illegible]n," a vessel that is bound down the coast. Martin learns of Helen's departure and he lets the light in the lighthouse go out Uncle Nat tries to show a beacon but Martin prevents him, so that the "Liddy Ann" goes on the rocks of the harbor.

DREAMLAND

The Invisible Hand

The patrons of the Dreamland theatre will get a fine opportunity for some good closeups and action of the newest serial leading woman Pauline Curley—when they see the second episode of "The Invisible Hand" at that theatre on Thursday They are bound to welcome the personality and pulchritude of Pauline Curley with open arms She is said to be one of the most beautiful and vivacious screen stars today

But Pauline Curley was not always a motion picture actress She started out at three years of age and worked a speedy way through the ranks of the legitimate. She was at one time leading woman for Douglas Fairbanks and starred with Harold Lockwood in three of his best productions Many other companies and productions were enhanced by her beautiful face and form and now she has linked up her future film fortune with Vitagraph and the impression prevails that she will become the most popular leading woman Antonio Moreno ever had

The new serial story will be in fifteen episodes one episode to be shown every week.

Read the Chronicle-Telegram Want column

[illegible]'S FOOLISH TO SUFFER LONGER

[illegible]r McClure says every one can [illegible] relief just like he did Three [illegible]tles of Dreco fixed him up fine [illegible]o took the ache out of his rheu[illegible]tism and banished a severe case [illegible] constipation

I've found out from my own ex[illegible]ience that it is foolish for people [illegible] be annoyed any longer by cat[illegible]h," said Mr Charles F McClure [illegible] 2536 Mt. Pleasant Pike, Hamilton [illegible]io.

I known what it is to hawk and [illegible]t and try to clear your nose throat [illegible] head for a couple of hours every [illegible]rning. I know what it is to have [illegible]onstant dripping into my throat [illegible]t keeps me constantly trying to [illegible]ar it out I also know what [illegible]vy breathing and unsound sleep [illegible]arrh causes and the head noises

"But I also know after trying [illegible] of remedies, what will go [illegible]ight to the seat of the trouble [illegible]d overcome these annoying [illegible]ymptoms, Dreco will do it. Dre[illegible] did it for me and it's foolish [illegible] people to suffer like this [illegible]hen this grand medicine is [illegible]ithin the reach of everyone.

Dreco also eased a bad case of [illegible] rheumatic joints, got my [illegible]els to acting regular every day, [illegible]eas, before I used to be severe[illegible] constipated. This is great me[illegible]ne and I strongly advise suffer[illegible] to give it trial."

COLONIAL

NOW SHOWING

Starr Pianos
Starr Phonographs

The Starr Piano Co.

316 Broad St.

THE PLACE TO BUY

Vocal Style
Conorized
Q. R. S. Player Rolls
And Phonograph
Records

Lorain Man Has Skull Fractured When Hit By Auto Truck Wednesday

LORAIN Sept. 9.—Gnazigo Grunditto, 26, 1191, 14th st., in in St Joseph's Hospital in a serious condition with a fractured skull as the result of being struck by an auto truck in front of the Cromwell Steel Co. plant late Wednesday afternoon. His recovery is doubtful.

Mike Kukazlak 812 W. 18th st., is in St. Joseph's Hospital with a nail hole in his head. He was repairing cars on the B. O. railroad when a heavy plank fell, a nail in the plank penetrating his head. He is expected to recover, however

Lorain Committee Wants County Commissioners To Explain Road Delay

LORAIN, Sept. 9—The Chamber of Commerce appointed a committee at its meeting last evening to meet with the county commissioners at Elyria to ascertain why plans for the boulevard between Lorain and the new Lorain Country Club grounds are being held up.

DRIVES OUT RHEUMATISM

"Neutrone Prescription 99" for rheumatism! Nothing like it in the wide world. It is a prescription that everybody is talking about, and when one takes it, it penetrates to the muscles and joints and quickly drives out the causes of the painful trouble

Druggists are selling a whole lot of "Neutrone Prescription 99" to people who must have free and strong muscles to support a vigorous body for work.

Get "Neutrone Prescription 99" for weary, stiff and painful muscles and joints. Get it to take out the agony from those painful limbs Use this sure relief, not only for rheumatism but to clear up the kidneys, make the liver work and purify the blood. For sale by

BLAIR QUIZZED BY SENATE'S COMMITTEE

Continued from Page One

states in which funds were raised under the direction of Colonel William Boyce Thompson of New York and James G. Blaine, the eastern treasurer.

An alleged atttempt by Charles S. Boeschenstein, Democratic national committee man for Illinois, to solicit campaign funds from a postmaster was presented to the committee at second hand by William O. Farlow of Augusta, Ill., a Hancock county farmer Mr. Farlow's testimony and evidence consisted of five letters addressed to Joseph H. Coffman, postmaster at Augusta, and a written statement from the latter certifying that he had given the letters to Mr. Farlow.

The first letter was dated January 22, there was another March 4 and three in April. All were signed with Mr. Boeschenstein's name and dated at his home town of Edwardsville The missives emphasized that "contributions must be voluntary."

Farlow said the postmaster was a progressive and added that he proud of it."

Mr Blair was next on the stand and presented a document labelled "confidential information for regional directors" of the Republican financial drive. The witness said the information was confidential because it was issued nearly a year ago and at that date it was desirable to keep knowledge of Republican plans from the opposition

Turns in List

Mr. Blair turned in a list of paid workers supplementing that turned in last night. They proved to be assitants to state directors in Illinois, Indiana and Ohio, and two general traveling representatives working out of Chicago headquarters. These latter were Frank Alvis and C. A. Fenner. For Illinois, F. A Hahn and W. B. Thweet of Peoria, and W E Stokes of Chicago were named; for Indiana, F. M. Dickerman and F. L. Sims, and for Ohio, R O. Atkinson, now stationed at Cincinnati.

Mr Blair was then asked to name cities in which special agents were located and recalled Boston, Cleveland, Cincinnati, Columbus, Toledo, Akron, Youngstown and Springfield, Ohio and Detroit. He said there were about twenty in all

Mr. Blair said the Columbus campaign had yielded about $80,000. Dayton, he said, had not been fruitful ground nor had Springfield He said he knew of no campaigns in Zanesville, Hamilton, Steubenville, Middletown and other cities of that class aside from the usual county campaigns A Mr. Verity, steel manufacturer, was mentioned as having charge in some of these centers. The witness had an indistinct recollection of a campaign of some sort in Portsmouth

Denies Moore's Charges

YOUNGSTOWN, Sept 9—Edmund Silverbrand, who has been here in connection with Republican finances returned today after an absence of a week and issued a denial of charges made by E. H. Moore at Chicago.

Mr. Silverbrand denied that he had ever shown any checks he had collected and said he had not raised $72,000 "or even half of it." He stated that he was not the only one raising money for the Republicans here. J. G. Butler, Jr., delegate to the Republican convention at Chicago, said that the total amount raised here is $32,000.

FINE QUOIT GROUNDS READY FOR TOURNAMENT

What is elieved to be the most modern quoit grounds in this section of the state has ben construct ed at Lakeview Park, Lorain, which is ready for the tournament to be conducted between Elyria and Lorain quoit tossers starting at one o'clock next Sunday afternoon.

FOUR ARRESTS IN WHISKEY SALES AT LORAIN THURSDAY

LORAIN, Sept. 9—J F. Frymire, Oberlin rd , Peter Kazwalski 1947 Washington ave , and Stanley Ezworski and George Panpzka, 2239 Oakwood st , were arrested today in raids made by police and charged with violating the prohibition ordinances

The arrest of Frymire, where a still was found in operation, resulted in the other three being arrested Ezworski, is charged with operating the truck used to convey raisin jack mash used in making raisin jack wiskey.

The round up is the biggest raid against illicit [illegible] conducted so far in [illegible]

Cured His Rupture

I was badly ruptured while lifting a trunk several years ago. Doctors said my only hope of cure was an operation. Trusses did me no good Finally I got hold of something that quickly and completely cured me Years have passed and the rupture has never returned, altho I am doing hard work as a carpenter There was no operation, no lost time, no trouble I have nothing to sell, but will give full information about how you may find a complete cure without operation, if you write to me, Eugene M. Pullen, Carpenter, 841G Marcellus ave., Manasquan, N. J Better cut out this notice and show it to any others who are ruptured—you may save a life or at least stop the misery of rupture and the worry and danger of an operation.

SETTLEMENT HOU[illegible] ENJOYS CORN [illegible]

The Twentieth C[illegible] cial Settlement House enjoyed corn roast last evening south [illegible] the city. Twenty [illegible] present. Singing [illegible] ing around the camp [illegible] much to the pleasure of the [illegible] ing.

WAGNER AWNINGS

MADE BY

The Cleveland-Akron Bag C[illegible]

CLEVELAND, O.

Phone or write Elyria Representative. Hotel Andwar.

RIALTO

ALL THIS WEEK CHANGE OF BILL NIGHTLY.

HARRISON MUSICAL COMEDY CO.
TONIGHT "STEP LIVELY"
FRIDAY, "THAT'S MY HUSBAND"

PRICES 25c, 50c and 75c

Start of the Season

Again right at the very beginning of the Fall, our showings of fashionable wear are complete. Not only in the fullest range of authentic styles, but in the earliest showing of the styles which will lead the mode. Again, we enable our friends to select their fall and winter wear, right at the very beginning of the season, so that they may have the utmost of service, for our prices are placed at fair figures for real value in assured quality and workmanship.

New Suits *for Autumn Wear*

Your eyes will see the attractiveness of their styling, but it is on the expertness of our buyers that you may feel assured of the faithfulness of their workmanship, the lasting service in each stitch, the permanence of expression in the correctness of cutting and shaping, and the durableness in wear of the materials selected for their absolute purity and perfection. For such completness of value the prices are remarkably reasonable. Special showing of Tricotines, Velour, Delaines, plain fu rtrimmed at

$49.50, $59.50 $69.00

New Coats *and* Wraps *for Fall*

You will admire the soft fabrics, the clinging youthful lines, the graceful drapings—but you may also know that if we show it, the garment has had to pass the rigid test of honest and careful workmanship in every detail of making and cutting. From each standpoint, whether of style, of material, or of manufacture, each garment has been selected for its individual superiority, giving you a guarantee of utmost value for every dollar of cost. Wonderful values either plain or fur trimmed at

$49.50, 59.50 $69:50

New Gotham silk hosiery, red stripe

Silk Hose **$1.90** Gold Stripe **$3:00**

Brilliancy and Beauty In the New Fall Dresses

Your delight will be great at the exceedingly bright and cheerful harmonies in color, the gayety in the trimmings and the youthful styling of the new dresses. There is a sweet becomingness to the narrow, straight, slim lines of the tailored types of costumes which will vie in favor with the dainty feminency of the freer fitted semi-dress models, whose smart simplicity renders them as desirable for day wear, as their varied elegance recommends them for theater or dinner wear. And the price markings make this start of the season a memorable one. A great collection of satins and tricotines at

$25.00, $35.00, $49.50

The Style Center

LORAIN [illegible] ELYRIA MARIETTA [illegible]

COLUMBIA CLUB DEFEAT THE OVERLANDS

Take both, a 3 To 2 Victory By Scoring Two Runs In Last Inning—Young Picthes Good Game

Despite the excellent pitching of Thomas Young, crack Amherst pitcher, the Overlands lost Wednesday evening's game in the Twilight league to the Columbia club by a 3 to 2 score.

The Columbias came up from behind and won the game in the last inning by scoring two runs all on errors. It was pretty dark when the last inning was played and emphasizes the need of starting the games earlier than heretofore because of the days' getting shorter. The Overlands registered two runs in the second frame. Talk doubled. Ehlert drew a base on balls. Evans forced Tulk and Evans and Ehlert scored on Mitchell's error.

The Columbias scored in the third and scored when Tulk let Meek's throw get by him. The Columbias scored two more runs and won the game in the fifth and last frame. Rogers was safe on Evans' error. Rogers stole second and third. Buchholtz fanned and Mitchell walked. Schroeder hit to Evans who threw over first base, Mitchell and Rogers scoring.

The game was featured by not an earned run by either team and the masterly pitching of Young and Peabody.

Line-up and summary.

Columbia Club 3

	AB	R	H	PO	A	E
Mitchell rf-3b	2	1	0	0	2	1
Schroeder, 3b	3	0	0	1	2	0
Henke, c	1	0	0	7	2	0
Draegert, ss	2	0	0	1	2	0
Peabody, p	1	0	0	0	1	0
Guthman, 1b	2	0	1	6	0	0
Block, cf	2	0	1	0	0	0
Rogers, 2b-lf	3	2	1	0	0	0
Buchholz, rf-lf	1	0	0	0	0	0
Totals	17	3	3	15	9	1

Overlands 2

	AB	R	H	PO	A	E
Minch, cf	2	0	1	0	0	0
Forbes, lf	2	0	1	0	0	0
Crandall, 2b	0	0	0	1	1	0
Gotro, ss	1	0	0	0	1	0
Tulk, 3b	2	0	1	0	1	1
Ehlert, rf	1	1	0	0	0	0
Evans, 1b	2	1	0	4	0	3
Meeks, c	2	0	0	8	0	0
Young, p	1	0	0	0	2	0
Totals	13	2	3	13	5	4

Overlands	0	2	0	0	0	—2
Columbias	0	0	1	0	2	—3

Two base hits—Tulk, Forbes

Sacrifice hits—Forbes, Crandall Young, Gotro, Henke, Buchholz

Stolen bases—Mitchell, Rogers 3 Ehlert, Evans.

Struck out—By Young, 8, by Peabody, 7

Bases on balls—Off Young, 2, off Peabody, 2

Wild pitches—Peabody

Umpire—Hy Myers.

Scorer—Cook

HOW THE LEAGUE STANDS

AMERICAN LEAGUE

Clubs	Plyd	W.	L	Pct.
CLEVELAND	130	81	49	623
New York	135	83	52	615
Chicago	134	82	52	612
St. Louis	128	64	64	500
Boston	133	63	70	474
Washington	126	57	69	452
Detroit	131	50	81	382
Philadelphia	131	44	87	336

NATIONAL LEAGUE

Clubs.	W	L	Pct.
Cincinnati	73	54	575
Brooklyn	76	57	571
New York	74	58	561
Pittsburg	67	62	519
Chicago	66	67	496
St Louis	62	69	473
Boston	50	74	403
Philadelphia	52	79	397

BEATS GASOLINE AT 15 CENTS A GALLON

New Invention Makes Fords Run 34 Miles on Gallon of Gasoline and Start Easy in Coldest Weather. Other Cars Show Proportionate Savings.

A new carburetor which cuts down gasoline consumption of any motor including the Ford and reduces gasoline bills from one-third to one-half is the proud achievement of the Air-Friction Carburetor Co 331 Mdison St, Dayton Ohio This remarkable invention not only increases the power of all motors from 30 percent to 50 per cent but enables every one to run slow on high gear. It also makes it easy to start a Ford or any other car in the coldest weather without previously warming the motor With it you can use the very cheapest grade of gasoline or half gasoline and half kerosene and still get more power and more mileage than you now get from the highest test gasoline Many Ford owners say they now get as high as 45 to 70 miles to a gallon of gasoline So sure are the manufacturers of the immense saving their new carburetor will make that they offer to send it on 30 days trial to every car owner. As it can be put on or taken off in a few minutes by anyone, all readers of this paper who want to try it should send their name address and make of car to the manufacturers at once. They also want local agents, to whom they offer exceptionally large profits Write them today—Adv

YESTERDAY'S RESULTS

American League

Chicago, 5 St. Louis 3.

Philadelphia 5, Detroit 4.

National League

New York 6-5, Boston 0-1

Brooklyn 7, Philadelphia 4

TODAY'S GAMES

American League

New York at Cleveland

Boston at Chicago

Philadelphia at Detroit

Washington at St Louis

National League

Cincinnati at Boston

Pittsburg at Philadelphia

Chicago at New York

St Louis at Brooklyn

YOUTH COMMITS MURDER TO MUSIC

Elwood B. Wade.

Elwood B. Wade, the confessed slayer of George E. Nott of Bridgeport, Conn., smiled in court as the victim's twelve-year-old daughter told how he forced her to play the piano while her father's body was being stuffed into a trunk. Wade is twenty-three and murdered Nott because of his infatuation for the latter's thirty-two-year-old wife.

FIELDS

FIELDS, Sept 9—The W C T U meeting held Tuesday afternoon for the election of officers resulted in all the old officers being re-elected with the exception of vice president Mrs E L Thompson was elected to that office

Len D'Lloyd and family, Mr. and Mrs. Ralph Fortune and Mr. and Mrs. Ira Bainbridge of Elyria formed a touring party that visited Niagara Falls and other eastern points

Miss Bessie Briggs has returned to Cleveland after spending her vacation with her mother.

Several from this locality attended Pomona grange at Columbia, Saturday.

Mr. and Mrs George Wolcott of Detroit and Mr and Mrs William Harding of Elyria were visitors in town, Friday.

Mr. and Mrs. Ed. Reynolds of Lakewood visited friends here, Sunday

Automobile thieves again visited this locality Monday night and took away the Buick touring car belonging to Bert Palmer

Mr and Mrs Earl Rogers of Cleveland visited friends here, Sunday

RESIDENTS OF THIRD STREET ARE MARRIED

Alice Scott and William Bryn, both of Third St. were united in marriage yesterday afternoon at 3 o'clock at the Methodist parsonage, Rev. W B Winters officiating. Miss Scott was formerly of Rochester, New York The young couple will reside on Third Street.

Folks are finding many reasons for drinking

INSTANT POSTUM

instead of coffee, one of them being economy.

Sold by grocers

Automobile INSURANCE

S. J. GEORGE

The Automobile Insurance Man

308 Lorain Co. Bank Bldg.

Phone 2686

THE CORSET SHOPPE

216 Elyria Blk. Phone 2224

HOME OF GOSSARD CORSETS

Also MADAME IRENE and KABO CORSETS

Camisoles and Brassiers

The Stomach Begins

digestion, but the most important work is done by the bowels, liver and kidneys. Failure of these to act efficiently allows the whole body to be poisoned.

BEECHAM'S PILLS do more than produce bowel movement. Liver, skin and kidneys are influenced to more active effort with resulting increased effect. It is always safe to take

Beecham's Pills

Sold by druggists throughout the world. In boxes, 10c., 25c.

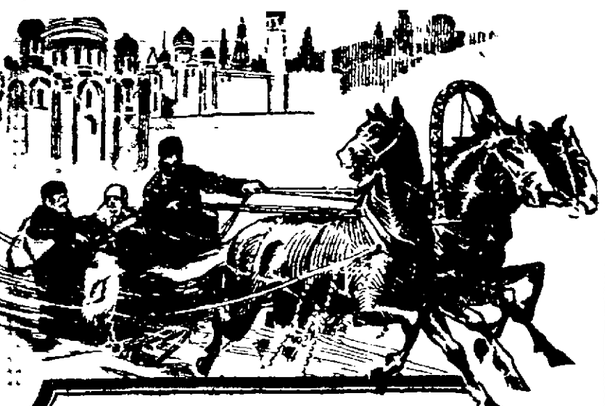

TROIKA EN TRAINEAUX

(In a Three-Horse Sleigh)

Another sparkling piano number by RACHMANINOFF

A splendid Russian air by Tschaikowsky which Rachmaninoff plays as if he had written it himself. There is one left-hand descending passage that quite takes away the breath.

Victor Red Seal Record, 74630

Zanelli sings a dramatic air from "La Favorita"

Every phase of emotion picturing the ill-concealed scorn, half-choked laughter and mockery of the King, is faithfully recorded by Zanelli in this rendition of "Thou Flow'r Beloved."

Victor Red Seal Record, 74632

"Pretty Kitty Kelly" by Charles Harrison

"Drifting" by Peerless Quartet

On one side is Harrison's great brogue song, and for all your dignity you soon will be singing it On the other side, there is a quartet number that is most delightful.

Victor Double-faced Record, 18679

These are only a few of the

New Victor Records for September

We have them all and will play any of them for you.

Victrolas Just In

Some Beautiful New

Day's Hardware

FISH! FISH!

EAT MORE FISH!

Fall season is on. The weather is much cooler and you'll find fish is much firmer and nicer now than during the hot summer days.

Expect to have a good supply of all kinds for Friday and Saturday.

Dressed White Fish
Dressed Herring
White Bass
Pike
Pickerel
Perch
Cat Fish
Halibut Steak
Salmon Steak

Remember our fish are guaranteed to be strictly fresh caught received daily.

M. Lesnick

ELYRIA MARKET & STORAGE CO.

The Busy West Broad Street Market

FRIDAY SPECIALS

PRUDENT SHOPPERS—CENTER YOUR ATTENTION HERE

Bargains which no thrifty shopper can afford to overlook. Its our earnest desire to have you compare these values with "other stores' Friday Specials"—you will then readily admit our Friday Bargain Sale has no competition. Note each item carefully

New Tailored Suits

$39.50

A big assortment of New Fall Suits, made of all wool Tricotine, Wool Velour, Yalama, Silvertone and Men's wear Serge, silk lined throughout. Fur and self cloth collars, beautiful new styles in navy, brown, antelope and many other pretty new shades

VERY SPECIAL FRIDAY $39.50

All sizes in assortment

New Fall and Winter Coats

$39.50

Very attractive new Coats made of Silvertone, Bolivia, Goldtone, and Broadcloth, Plush, etc., mostly all are lined throughout and interlined, fur and self cloth collars, new fall shades, all sizes, suitable styles for Juniors, Misses and Women. Do not miss seeing these wonderful values

FRIDAY $39.50

REMNANTS

½ Price

A lot of remnants in voiles, percales, ginghams, etc. A regular clean up for Friday only at a price of ½

PERCALES

35c per Yd.

36 inch light and dark percales about 1500 yards. Not more than 10 yards to a customer, as we expect a great rush at this price. One day only, values 50c per yard sale at a yard 35c

Black Taffeta and Black Messaline

$1.65 per Yd.

36 inch black silks that are greatly in demand and are a wonderful buy, so get in on this as it is worth your while per yard $1.65

BUNGALOW SETS. Pink and blue, special Friday $2.79

PETTICOATS in black sateen very special Friday $1.59

BRASSIERES in white and pink Mesh, Front and back openings, size 32 to 42, special Friday 59c

SILK HOSIERY. Women's pure silk hose in black and white, all sizes, a wonderful value, fashioned leg, special Friday $1.79

CHILDREN'S HOSE. Fine cotton hose in black and white, "CaroKnit" everlasting wear, special Friday 45c

WOMEN'S HOSE. Silk and silk fibre in lace work stripes, black and colors, values to clean out, up to $3.00 Special Friday $1.75

SILK THREAD. Richardson's silk thread, 100 yards, special Friday 15c

BIAS TAPES. 4506 lawn bias tapes, 6 yd pieces, values to 25c, special Friday 15c

SPLASH ME DOLLS. Beautiful, alluring, coquettish and cute, regular values to $2.50, special Friday 98c

Store Hours 8:30 A. M. to 5:30 P. M.

C.H. Merthe & Co

Elyria's Leading Department Store

"On the corner"

9 A. M. to 9 P. M. Saturdays

Lewis'

GREAT SEPTEMBER SALE

Dresses

One lot of Children's Dresses, made of Ginghams in checks and Plaids. Regular price $3.00 and $3.50; on sale Friday and Saturday at $1.79.

Dresses

$20.00 Wash Dresses at $3.98

Wash Dresses made of Voiles; all good styles and colors. Dresses worth up to $20.00.

Waists

$5.50 Waists at $2.95

Waists made of fine Georgette in gray, tan and navy blue.

Smocks

$5.50 Smocks at $2.98

Smocks made of good quality Voile Satin and Poplins, and embroidered in colors.

Lewis'

Skirts

$15.00 Wool Skirts at $8.95

Wool Skirts made of good quality Tweed Mixtures and Covert Cloths, in pleated and plain styles.

$8.95

Corsets

$10.00 and $12.00 Front Lace Corsets at $6.75

$6.75

ART AND EMBROIDERY

30c D. M. C. CROCHET COTTON AT 25c
D M C Crochet Cotton has not been on the market in this country for the past two years We have just received a large shipment, and can furnish a large shipment in white and ecrue

25c HEMINWAY CROCHET SILK AT, A SPOOL 17c
Crochet Cotton, suitable for all kinds of fancy work. In a full line of colors, including black and white.

ONE LOT OF CHILDREN'S STAMPED DRESSES
Ranging in prices from $1 75 to $3 75, on sale Friday and Saturday at 1 3 OFF
These Dresses are made of Poplins, Voiles, Piques and Lawns, and are made up ready to embroider. Sizes 2 to 12 years

39c SAXONY AND SHETLAND YARNS AT A SKEIN 25c
These yarns are all wool, and are a fine quality. Suitable for Children's Sweaters and other fancy articles.

$1.25 WHITE EMBROIDERED FLANNELS AT A YARD 98c
White Embrodered Flannels suitable for making Women's and Children's Underskirts Handsomely embroidered and hemstitched edges

SILKS AND DRESS GOODS

$5.00 SATIN CHARMEUSE AT $3.98
This beautiful quality of Satin Charmeuse comes in navy, taupe brown and ivory, and is suitable for either street or afternoon wear.

$4.00 SILK TAFFETAS AT A YARD $2.89
This lot of Silk Taffetas comes in many of the desired street and evening shades They are a beautful quality and come 36 inches wide.

$3.50 BARRED GEORGETTE CREPE AT A YARD $2.39
Fine quality of Silk Georgette Crepe with barred pattern of self color These are shown in all the leading street and evening shades 40 inches wide.

$3.50 SILK CREPE DE CHINES AT A YARD $2.59
Pure Silk Crepe de Chines, excellent quality, 40 inches wide Comes in all the leading street and evening shades

$3.50 WASH SATINS AT A YARD $1.98
An extra fine grade of flesh color Wash Satins, 36 inches wide, strong and durable, and launders perfectly.

$3.98 SILK SHIRTINGS AT $2.50
Silk Shirtings with fancy satin stripes 32 inches wide The kind that launders and holds their color All new styles

$2.50 SILK SHIRTINGS AT $1.59
Silk and Cotton Shirtings in fancy colored stripes 32 inches wide These goods being mixed with cotton insures the wearing qualities of the fabric

$1.50 PLAID DRESS GOODS AT A YARD 95c
36 inch Fancy Plaid Dress Goods, suitable for Skirts and Dresses.

GLOVES AND HANDKERCHIEFS

250 PAIRS OF WOMEN'S CAPE GLOVES
They come in a a variety of colors, and are made by one of the best domestic manufacturers in America. These gloves were originally sold at 3 50 a pair. On sale Friday and Saturday while they last ,at $1.39 a pair.

ONE LOT OF CHAMOIS GLOVES IN WHITE AND NATURAL COLORS
They come in both medium and long lengths, and were originally sold at $4.00. Specially priced for Friday and Saturday, while they last at $1 69 a pair.

19c WOMEN'S LINEN HANDKERCHIEFS AT 12½c
Women's Pure Linen Handkerchiefs with narrow hemmed edges. Good quality.

35c CHILDREN'S HANDKERCHIEFS AT A BOX 25c
Children's White Handkerchiefs with silk embroidered initials in the corner. Put up 3 in a box.

HOSIERY AND UNDERWEAR MARKED LOW for QUICK SELLING

$1.50 WOMEN'S UNION SUITS AT 98c
Women's Bodice Top Union Suits made of fine quality combed yarns, in white only While they last at this low price

$1.25 WOMEN'S ENVELOPE SUITS AT 85c
Women's Bodice Top Envelope Union Suits, made of fine grade combed yarns, medium weight

39c WOMEN'S VESTS AT 25c
One lot of Women's fine quality of under Vests in white only All sizes Specially priced for this sale.

$2.50 MEN'S UNION SUITS AT $1.79
Men's Union Suits, Richelieu make, none better, made of fine quality of combed yarns. Medium weight.

$1.25 MISSES UNION SUITS AT 79c
Richelieu make of Misses Underwear, made of fine mercerized yarns.

$3.00 WOMEN'S LACE HOSE AT $1.69
Women's Fancy Silk Lace Hose. They come in brown only These are an exceptional value

$3.00 WOMEN'S CLOCKED HOSE AT $1.98
Women's fine quality Silk Hose with fancy Clocked sides They come in brown and white.

$2.75 and $3.00 WOMEN'S SILK HOSE AT $1.69
These are a fine quality of Silk Hose, and are an exceptional value They are full fashioned, and come in a large variety of the wanted shades.

$1.00 WOMEN'S SILK LISLE HOSE AT 69c
About 50 dozen women's fine quality mercerized lisle hose, in black, navy, cordovan and white. All sizes in the lot

75c MEN'S LISLE HOSE AT 49c
Fine quality Men's Silk Lisle Hose with double heel and toe

DRAPERIES AND BLANKETS

$1.75 FANCY COLORED MADRASS AT $1.19
Fancy colored Madrass, suitable for Over Drapes and Portiers 36 inches wide

50c CRETONNES AT A YARD 39c
A large variety of fancy colored Cretonnes, 36 inches wide, suitable for Overdrapes, Comforters and Comforter Coverings.

$7.50 PLAID BLANKETS AT $5.98
Large size Fancy Plaid Blankets, extra heavy for cold weather They come in pink, blue, grey and tan plaids

ONE LOT OF EXTRA HEAVY LARGE SIZE BED BLANKETS
Slightly soiled from handling Size 72x80 inches Some have wide bindings to match Regular price $9 50, on sale, while they last at $6 98.

RIBBONS AND NECKWEAR

75c SILK RIBBONS AT 45c
Wide width Silk and Satin Ribbons, suitable for Sashes, Bows and fancy work.

$1.39 SATIN RIBBONS AT A YARD 98c
8-inch wide Satin Ribbons ,suitable for Camisoles and fancy work purposes They come in all the desired shades

ONE LOT OF WOMEN'S NECKWEAR SOLD REGULARLY AT 59c to $1 EACH AT 29c
They include Organdie Pique and Georgette Collars and Cuffs These goods are slightly mussed from handling. While they last at 29c each

85c WRITING PAPER AT 59c
High Grade Gilt Edge Writing Paper with envelopes to match. Put up in fancy boxes. They come in all the desired colors.

$1.25 to $1.75 GEORGETTE AND NET PLEATINGS AT A YARD 98c
Georgette Pleatings, suitable for Collars and Dress Trimmings. They come in white, ecru and flesh color.

VEILS AND DRESS TRIMMINGS

ONE LOT OF FANCY GOLD AND SILVER LACES AND BANDINGS, ORIGINALLY SOLD AT $2.50 to $3.00 a yard on sale FRIDAY AND SATURDAY A YD. . $1.25

75c and 85c FANCY NET VEILINGS AT 25c
One lot of Fancy Net Veilings that have always sold from 50c to $1 1 2c a yard They come in all the desired shades, and are of the best quality made

ONE LOT OF FANCY DRESS TRIMMINGS
Such as beaded, Chenille, Satin, including bandings and edgings on sale Friday and Saturday, while they last at 1-2 the regular Price.

$2.00 OVER LACES AT A YARD 98c
Fancy Figured Over Laces, 36 inches wide, suitable for Waists, Dresses or trimmings.

$3.00 OVER LACES AT $1.98
Fine quality of Figured Net Over Laces ,suitable for Waists, Dresses and Trimmings

59c CAMBRIC EMBROIDERIES AT 39c
Fine quality of white cambric Edgings 12 to 14 inches wide, suitable for underwear and Children's Dresses

75c SILK MINERVA YARNS AT A BALL 59c
Fine quality of Silk Mixed Yarns. Nothing better made for women's and children's Sweaters.

NOTIONS

10c ACTION SOAP A GOOD TOILET SOAP, AT 7c

ONE LOT OF JEWELRY, INCLUDING RINGS BROOCHES, PINS, ETC.
Values up to 75c. Your choice Friday and Saturday at 25c.

$1.25 SHOPPING BASKETS AT 98c
Medium size Shopping Baskets made of fancy straw in different colorings.

50c SOL'S LIQUID SOAP AT 35c
Sol's Liquid Soap is a new idea, suitable for hands, face and shampooing.

50c STRING BAGS AT 39c
String Bags, large size and a good durable quality.

$5 BOSTON SHOPPING BAGS AT $2.98
Boston Shopping Bags, made of good quality leather, well lined They come in black and tan. 3 different sizes. At this price for Saturday and Friday only.

50c LUXOR ROUGE AT 39c

35c DAY DREAM TALCUM POWDER AT 23c

$1.00 METAL SET HAIR BRUSHES AT 65c
Metal-Set Hair Brushes, constructed for hard wear.

WASH GOODS, WHITE GOODS AND DOMESTICS

50c DRESS PERCALES AT A YARD 39c
Best quality, fast color Dress Percales, 36 inches wide Light colors only. While they last at 39c a yard.

50c PRINTED COTTON CHALLIS AT A YARD 29c
Printed Cotton Challis, 36 inches wide, suitable for Comforter Coverings or Drapery work.

65c NAINSOOK AT A YARD 39c
Fine quality, silk finished Nainsook, suitable for Women's and Children's Underwear. 36 inches wide. In white and flesh color.

75c PRINTZESS NAINSOOK AT A YARD 45c
Soft finish Printzess Nainsook 36 inches wide and in white only. Suitable for Women's and Children's fine undergarments

50c PLAID DRESS GINGHAMS AT A YARD 39c
One lot of about 20 pieces of fancy Plaid Dress Ginghams, suitable for Women's and Children's Dresses

50c STEVEN'S UNBLEACHED CRASH AT A YARD 39c
Steven's all linen Crash Toweling, suitable for Hand Towels or Roller Towels

$1.00 TURKISH BATH TOWELS AT A PIECE 65c
Extra heavy, large size Bath Towels, 24x46 inches. They are pure white, and very absorbent

$1.00 and $1.25 BATH TOWELS AT EACH 79c
One lot of fancy Jacquered Bath Towels, large size, fancy colors

75c IMPORTED JAP CREPES AT A YARD 49c
Imported Japanese Crepes, absolutely fast colors They come in fancy stripes, and are suitable for women's and children's Dresses and men's Shirts.

39c HUCK A BUCK TOWELS AT 29c
Large size hand and face towels. Size 18x36 inches.

50c HILL MUSLIN A YARD 35c
The old reliable brand of Hill Muslin.

50c UNDERWEAR MUSLIN A YARD 33c
A fine quality, soft finish muslin, suitable for making women's and Children's Underwear. Strong and durable quality. 36 inches wide.

$1.25 FOX CROFT SHEETING A YARD 95c
Fox Croft Sheeting, one of the best known brands of wide sheeting. 2 1-4 yards wide. Suitable for making full width bed sheets.

85c PEQUOT PILLOW TUBING AT 69c
Pequot Pillow Tubing, the best tubing made. We have a limited quantity of this grade, which we will sell while it lasts at 69c.

$6.00 BED COMFORTERS AT $4.95
Large Size Bed Comforters, 72x84 inches. Extra heavy with fancy silkoline coverings on both sides.

$3.50 BED PILLOWS AT A PAIR $2.25
Bed Pillows made of good quality blue and white striped ticking and filled with strictly new curled feathers. Size 21x27 inches.

$5.25 BED PILLOWS AT A PAIR $3.98
High Grade Pillows ,made of fancy Art Ticking and filled with strictly new sanitary curled feathers. Size 21x27 inches.

$4.50 CROCHET BED SPREADS AT $3.29
Extra large size, hemmed and scalloped Crochet Bed Spreads of fine quality.

$3.50 CROCHET BED SPREADS AT $2.59
Hemmed, Crochet Bed Spreads.

25c HOSPITAL GAUZE AT A YARD 18c
Extra fine quality of white absorbent gauze. 36 inches wide

45c FANCY OUTING FLANNEL AT A YARD 35c
Extra heavy fancy striped Outing Flannel suitable for men's and women's underwear or pajamas.

39c BLEACHED TENNIS FLANNEL AT A YARD 29c
Extra heavy quality of pure white Tennis Flannel, suitable for Children's Undergarments and Infant's Wear.

$7.50 IMPORTED TABLE CLOTHS AT $5.98
Fine quality, imported Table Damask, size 2 yards by 2 yards ,handsome round designs. A quality that launders to look like new.

69c SERPENTINE CREPE AT A YARD 50c
Plain and fancy figured Serpentine Crepe, suitable for kimonas. New and attractive designs.

THE LEWIS MERCANTILE CO.

[S]TOCK [R]EPORTS

[NEW YO]RK STOCK FINALS

[America]n Beet Sugar	81 1-2
[America]n Can	35
[America]n Car & Foundry	135
[American] Locomotive	96
[American Sm]elt. & Ref'g	59 3-4
[American S]umatra Tobacco	85 1-8
[American T.] & T.	98 7-8
[Anaconda] Copper	53 3-4
[Atchison]	84
[Baldwin] Locomotive	109 1-2
[Baltimore] & Ohio	41 1-2
Bethlehem Steel "B"	77 [illegible]
Central Leather	51 [illegible]
Chesapeake & Ohio	59 7-8
Chicago, Mil & St Paul	37
Corn Products	89 1-8
Crucible Steel	134
General Motors	21 1-4
Great Northern Ore Ctfs	32
Goodrich Co	55 1-4
Int Mer Marine pfd	78
International Paper	80
Kennecott Copper	26
Mexican Petroleum	127 5-8
New York Central	74 1-4
Norfolk & Western	94 3-8
Northern Pacific	79 1-2
Pure Oil	38 1-2
Pennsylvania	42 7-8
Reading	92 1-4
Rep Iron & Steel	83 3-4
Sinclair Oil & Ref'g	31 4-4
Southern Pacific	94 3-4
Southern Railway	28
Studebaker Corporation	62 5-8
Texas Co	51
Tobacco Products	63 1-2
Union Pacific	121 5-8
United States Rubber	86 3-4
United States Steel	89 3-4
Utah Copper	64
Westinghouse Electric	48 3-4
Willys-Overland	15 1-4

THE DAY IN WALL STREET

NEW YORK. Sept. 9.—Little change from recent irregular conditions was shown by the movement of prices at the quiet opening of today's stock market, although signs of further east of money induced moderate short coverings American International was the strongest feature, rising almost one point and some of the steels, coppers and rails were fractionally higher, but otherwise slight recessions ruled. Assurances of the successful flotation of the new French loan to be offered today brought no relief to foreign exchange British remittance again reacting.

Shorts covered more extensively before noon, announcement of the large over-subscription to the French loan exerting a favorable influence. Shippings continued to lead, United fruit rising 7 points and American International which is said to have large holdings of United fruit, increased its gain to 2 points. Sharp rallies ocurred in Mexican and Pan-American petroleums and other oils and substantial improvement was shown by leaders of the steel and equipment groups, also kindred specialties. Buying of rails was confined to the investment division Call money was unchanged at 7 per cent. but exchange on London remained heavy on cables indicating more acute industrial conditions in England and Italy.

Chronicle-Telegram want ads bring results.

LATE Market REPORTS

CLEVELAND PRODUCE

CLEVELAND Sept 9—Butter extra in tub lots 63@63 1-2c prints 63 to 64c extra firsts 62 to 62 1-2c firsts 61@61 1-2c seconds 57@58c

Potatoes New Jersey giants 2 85 @3 00 for 120 pound barrel

Sweet potatoes Alabama $2 25

WHEAT UP AT CHICAGO

CHICAGO Sept 9—Wheat ran up swiftly in price today owing largely to bullish constructions put on the government crop report The rise carried quotations to the highest level that has been reached in some time

Opening figures which showed half cent to 1 1 2c gain with December 2 46 to $2 47 and March 2 42 1 2 to $2 43 were followed by a big further jump and then something of a reaction

Corn ascended with wheat After opening unchanged to 1 1-8c lower including December at 1 22 1 8 to $1 22 1-2, the market scored a moderate general advance but then was inclined to sag.

Oats were governed by the action of corn starting unchanged to 3-8c down December 65 3 4 to 65 7-8c, and later averaging well above yesterday's finish

Higher quotations on hogs and cereals gave firmness to provisions

U S BUREAU OF MARKETS

CHICAGO Sept 9—Cattle—Rcts 14 000 good and choice steers and yearlings 10 to 15c higher, others steady to strong top all weights $18 00 bulk good and choice 16 00 @$17 80, bulk grassy kinds 9 50@ $1[illegible] cows steady to strong [illegible] @$1[illegible], bulls strong 6 00@$[illegible] on bolognas choice calves about steady 17 [illegible] $17 75 stockers steady to 25c higher range receipts 15 cars mainly steady

Hogs—Rcts 19 000 mostly 25c higher than yesterday's average spots up more top $16 50 bulk light and butchers 15 50@$16 40 bulk packing sows [illegible] 20@$14 50 pigs 25 to 35 cents higher

Sheep—Rcts 29 000 killing grades slow to 25c lower early top good native lambs $1[illegible] 00 bulk 12.00@$12 70 westerns running largely to feeders latter opened steady feeding lambs largely 12 25@$13 65 good fat native ewes 6 50@$7 00

JONES BREAKS GOLF RECORD

ROSLYN, N Y Sept 9—Francis Ouimet of Boston led Thomas D Armour of Scotland five up when they had played half of their 36 hole match in today's round of the national amateur golf tournament

Chick Evans was six up on W. C Fownes, Jr, after playing 18 holes

Bobby Jones of Atlanta was five up on F J Wright, Jr, the young Massachusetts star when they had played 18 holes

Jones broke the record for the course, going round in 72.

E P Allis was 4 up on J Wood Platt of Philadelphia when half of their match was finished

CLEVELAND, Sept 9—Mrs Katie Micklovitz, 24, threw her five year old daughter Eva into Lake Erie this morning and then attempted suicide by jumping into the water She was rescued by fishermen and taken to a hospital where physicians said she would recover. The child's body was received

Chronicle-Telegram want ads bring results.

CURES RHEUMATISM

A large shipment of Rheuma has been received by C W Phillips, so that all rheumatism sufferers can be supplied promptly in future Money back if it fails.

MILL TO ROOF

CABCO ROOFS

MADE, SOLD AND APPLIED BY

The Cleveland-Akron Bag Co

CLEVELAND, O.

Phone or write Elyria Representative, Hotel Andwur.

Elyria's Future

Is bound to be just what you and every other resident helps to make it.

The officers and directors of The Northern Savings & Loan Co. hope to see it have a steady growth.

Their interest is such that they are offering, gratis, their services and the benefit of their business experiences in behalf of the success of the company and their desire to see Elyria progress.

Every man, woman and child should avail themselves of the opportunity to participate in the many advantages offered by becoming a subscriber and systematic saver.

Every officer or person connected with this company has paid his membership fee of $5 00 per share and is charged the full price of $100 per share, with the privilege of paying for it at the rate of 50 cents a share monthly.

No one is receiving any stock for promoting the company, every one is on an equal footing.

The Savings and Loan law will not permit any one to obtain stock through promotion nor can any one vote over 20 shares of stock. The subscriber to 100 shares has no more voice than the one of 20 shares but his earnings will be greater, that is the only difference.

Under these conditions, can **you** not readily understand how impossible it is and will be, for any particular faction to gain control.

All subscribers have equal rights. We believe that **character** is the basis of credit of an institution as well as of a man and that **confidence** is the foudation upon which Savings accounts are built and **Homes** are obtainable thru **Systematic Saving.**

We expect to grow only as we succeed in securing the confidence of the people of the community.

We expect to secure that confidence only to the extent that we deserve it.

THE NORTHERN SAVINGS & LOAN CO.
GUY F. ATKINS, Secy.
Temporary Office 208 Masonic Temple Phone 2260

[F]riday and Saturday BARGAINS

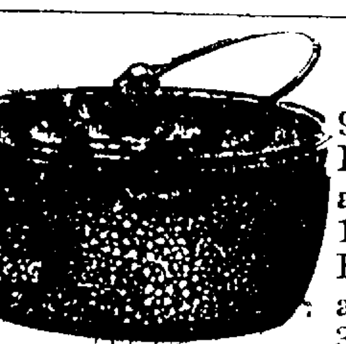

Preserving Kettles

[..]n. brilliant blue preserving kettle . .73c
[..]n. brilliant blue preserving kettle .. 48c
[..]t. grey enamel kettle $1.19
[..]t. grey enamel kettle 98c
[..] grey enamel kettle 73c
[..]t. ski blue enamel kettle $1.19
[..]t. ski blue enamel kettle 98c
[..]t. blue enamel white lined $1.29
[..]t. aluminum kettle $7.50
[..]t. aluminum kettle $4.50
[..] aluminum kettle 3.50
[..] Aluminum kettle $2.50
[..] aluminum ket. 2.00
[..] brilliant blue .73c
[..] granite Stero[..] 48c
[..] granite Stero[..] 23c
[..] grey enamel [..] Pan 49c
[..] grey enamel [illegible]

Rug Bargains

9x12 cork Linoleum Rugs at **$14.98**
18 x 27" Congoleum Rugs at **48c**
30 x 60" Wool Reversible Smyrna Rugs **$4.98**
$75, 9 x 12 Axminster Rugs, new patterns **$59.75**
$100, 9 x 12 Best quality Axminster Rugs at **84.75**
24 x 36 Fringed Rag Rugs at **98c**

Canning Supplies

Qt. Easy Seal Fruit Jars doz. $1.29
Pint Easy Seal Fruit Jars doz $1.19
Hot Pack Jar Rings doz. 7c
Aluminum Can Fillers each 9c
Boyd Jar Lids, doz. .29

The HARRY H. SMITH CO.

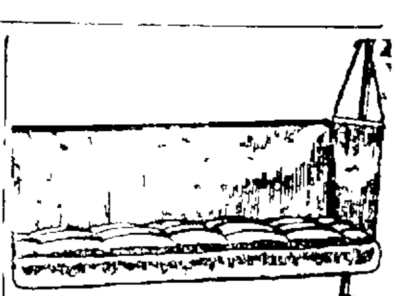

COUCH HAMMOCKS

Couch Hammock with Spring Back, heavy Cotton Mattress **$29.95**

Couch Hammock **$37.50**

Only two of these Bargain Couch Hammocks.

WOOD PORCH SWINGS

3 ft. 6 in. Fumed Oak Swings **$1.98**
4 ft Fumed Oak Swings **$2.98**
5 ft. Fumed Oak Swings **$9.98**
6 ft. Fumed Oak Swings **$12.98**

Bungalow Pillows

18 inch Round Pillows covered with extra grade cretone filled with Silk Floss **48c**

Porch Mats

18 inch Square Porch Mats each **19c & 25c**

Kuppenheimer GOOD CLOTHES

Make an Investment in Good Appearance

Of course, we feel the responsibility of every Kuppenheimer suit. And we know what you expect of it: *long service—good appearance.*

You never fail to get it because everything necessary for your satisfaction is provided, fabrics that are true in every texture and pure in every fibre, suits designed to fit and tailored to retain their shape,

—that's why your purchase of a Kuppenheimer suit is an investment in good appearance.

The ROBINSON & HANCOCK Co.

—the house of Kuppenheimer clothes

CLASSIFIED ADVERTISING—PHONE 2316

EFFECTIVE JULY 1, 1920
Local Classified Rates

All Classified Advertising, except Situations Wanted, Lost and Found, and Real Estate, when paid in advance,
One insertion, per line...... 8c
Three consecutive insertions, per line 7 1-2c
Six consecutive insertions, per line 7c
Charged, per line............10c
Situations Wanted, Lost and Found:
Cash in advance, per line..... 6c
Charged, per line............ 8c
Real Estate, buy and sell. Cash in advance:
One insertion, per line...... 10c
Three consecutive insertions, per line 9 1-2c
Six consecutive insertions, per line 9c
Charged, per line.............12c
Death and Lodge Notices, Cards of Thanks, In Memoriams, Announcements, etc., when run in the classified column,
Six lines or less per insertion..75c
Additional lines, per line.....10c
COPY FOR CLASSIFIED PAGE ACCEPTED UNTIL 10:30 a. m.
We will not be responsible for any cancellations of advertisements taken over the telephone or for more than one incorrect insertion of any advertisement. Credit is extended to our customers for accommodation only, to assure credit, bills must be paid promptly

Lost, Found, Rewards

LOST—Bunch of keys at Riverview Park finder return to park office and receive reward

LOST—Openfaced octagon shaped Elgin watch on fairgrounds Monday. Finder call 138 Cheapside Reward

LOST—Somewhere between Cleveland and Elyria presumably on the streets of Elyria a black lynx scarf finder will notify the undersigned liberal reward will be given for me Clara Griffin 2_6 Oak st Marion, Ohio

LOST—Left on Post Office desk Sunday afternoon black billbook containing bank of England notes and contract addressed G W Poorcroft Will young man who picked up same return to Roocroft Jackson Hotel. Reward

LOST Sunday Sept 4 between Elyria and Wellington 1 McGraw tire and rim Finder please call 2287 or 8043 Reward

LOST lady's suit coat on Henriett ... Mrs Wattenbeck Amherst R D 3

LOST—Roll of bills in waiting room or off Cleveland car Finder Phone 11

LOST—Five dollar bill ... Park ... or hospital yard Phone $2_ Reward

LOST, envelope with filling station report and charge slips in Return to Canfield Oil Co. Reward. Middle Ave. Service Station.

Business Personals

CAN accomodate four or five elderly people or invalid at my home good care by competant nurse 11_ Lush City

HOLLAND furnaces make warm friends Phone 2566 for free estimates

The General Pattern Co.
Patterns and models Buckeye st at 2 98 evenings 2144.

OUR MONUMENTS Are easily distinguished in the cemetery See them then see us
DILIA & GAITI
4 Broad St Elyria Ohio

PAINTING
Estimates on inside or outside work E A Lewis Phone 9231

PALMIST—Mme Redmond PSYCHIC PALMIST permanently located 512 West Broad Street Elyria O Consultation hours 1 too 4 p m morning and evening by appointment No Sunday Readings Phone 41.

Educational

SHORTHAND PAYS
Learn Graham System and touch typing. Elyria Business College.

Household Goods

FURNITURE clean up sale here are some of our prices dresser $1_ walnut parlor set 3 pieces $2_ gas range $1_ gas heater $ sewing machine $5 rug $3 show case $5 eight day clocks $5 folding Kumfy cab $8 and many other bargains Cal Sales 47 East ave

HOUSEHOLD furniture also reed baby carriage Phone 5041 or 8 6th street

WHITE ivory three quarter bed springs and mattress never been used 319 W 15th st after 5 p m

For Sale Miscellaneous

DAVENPORT bed davenport chairs library and kitchen table bed and white reed baby buggy also ladies hat Phone 35691 or 136 School st

SOLID American Walnut piano Bush and Gerts make beautiful instrument in splendid condition for quick sale $300 Call 38152

MEAT market fixtures Call 36604

FOUR old childs white serge coat ladies hat and hand made sweater, winter coat cheap 433 Earl Court Phone 25141

TWO steamer trunks Phone 35021

WHITNEY baby buggy Albert Pitts Stop 7 Grafton Line Phone 301_

BICYCLE brand new will sell on account of leaving town cost $55 will for $45 Call 519 North st after 5 p m

BROWN fur trimmed ladies coat, size 40 price $30 also childs white set Phone 30641

SEVEN used Singer sewing machines from $15 to $50 Singer shop 3 Middle ave

FOUR spring pigs Phone 30002

YOUNG male canary fine singer solid yellow top-knot with cage Call 38152.

CIDER vinegar Schoepfle orchard Stop 6 1-2 Lake ave Phone 30564

BROWN cloth coat fur collar and cuffs $15 size 38 also gray broadcloth coat fur collar size 38 $25 good condition an excellent bargain Inquire 127 Parkview Court (side entrance)

PIANO on Broad st, Call at 15_ Fairlawn.

Wanted Female Help

GIRL 16 or 16 years old to help after school Phone 9194

WOMAN for kitchen helper Apply office Elyria Memorial hospital

EXPERIENCED white maid for general house work in small family, apply to Mrs. H. C. Well, 223 Wash...

MIDDLE aged woman to work in restaurant 104 Cleveland st

YOUNG girl to assist with children after school and on Saturdays. 3 Colonial apt.

GIRL for general house work with or without laundry work Good wages 324 Fourth st Phone 2648 or Bell 309W.

Wanted Male Help

WOMAN for house work R. D. Leisch 334 Washington ave

BARBER wanted at once steady position Thomas McBride, 570 W. Broad st Phone 2932

FARM hand Frank Calzone, La Grange O. R. D. 1.

PRESS operators. Apply Superior Metal Products

LABORERS. Inquire James R. Gloyd Co. Corner Hazel and Beech St.

PRESS operators and die setter. Apply Superior Metal Products.

LUBRICATING salesman. Commission only. Canfield Oil Co. 355 East Bridge St.

SAND blasters. Elyria Enamel Products Co.

CUPOLA tender wanted at once. Inquire at Fox Furnace Co

Wanted Miscellaneous

WASHINGS to do at home Call phone 3_604 Mrs Kreeger

BOARD and room for school boy eight years old Address Box C 56 Chron Tele

WANTED 500 MEN
Hair Cut 35c.
Shave 15c
WHY PAY MORE?
Open 7 30 A M to 8 P M, Saturdays 7 30 A M to 11 P M
Wm Coe 112 Mound st Elyria O

Wanted Situations

HOUSEWORK by middle aged woman in small family Phone 6_31

GIRL will help evenings in private family for room and board Address Box C ... Chron Tele

PLACE for 1_ yr old boy to work after school and Saturdays Call phone 27_3

TRUCK driver wants position Address Box 65 North Ridgeville

Wanted to Rent

FIVE six or seven room modern house in south end or eastern section of city for occupancy November 1st Phone 35_34

Wanted to Buy

PRIVATE PARTY
Wants to buy on easy payment plan or rent the use of a screw cutting engine lathe must be in good condition for experimental work, swing 9 to 11 inches with short bed. Address Box C 29 Chron Tele

For Rent Offices

FOR rent office space Carl F. Wolfe Elyria Block Phone 2770

For Rent Rooms

FURNISHED room for one or two Inquire 92 31 Second st

FURNISHED room with kitchen privileges for two employed young ladies exceptionally good home for right party State where employed Address Box C 35 Chron Tele

NICELY furnished room private bath Suite 31 Colonial

GENTLEMEN roomers Close in 23 East Broad st

3 unfurnished rooms no children 505 East ave

ROOM with bath for gentleman $1 per week 12_ Chestnut Phone 5634

TWO furnished rooms for light house keeping 112 Chase st

LIGHT house keeping rooms for two Call 6_ 3

TWO rooms 116 West st

SEPTEMBER 15th lower suite 4 rooms furnished references phone 5674

FURNISHED room Phone 6524 219 Chestnut st

ROOMS for light house keeping near East side factories Phone 35413

FURNISHED rooms for light housekeeping no children 351 W 2nd street

LARGE warm front room beautifully furnished use of bath suitable for two Gentlemen preferred Central 3 4 2nd st

For Rent Houses

BEAUTIFUL 10 room furnished house strictly modern including double garage party leasing may have the privilege of sub letting rooms on large lot on one of best streets in Oberlin Marsh & Glover 24 Century Block

8 rooms bath electricity modern near town $75
5 rooms bath electricity, modern 1-2 double house $55 See Jackson & McNelly

TEN room house 78 Chestnut street $45 month Inquire 6_1 Broad st

HOUSE furnished or unfurnished modern address Box C 25 Chron-Tele

WELL located east side house Phone 6154 or 2120, Adults only

FURNISHED house, 6 rooms and bath, furnace, electricity, cement cellar. Possession at once.
SWARTS & CROW

For Rent Miscellaneous

BARN Large, 136 West st.

For Sale Autos, Etc.

CHEVROLET $490 run 2000 miles Sage bros LaGrange

1920 Dort touring car in good shape Inquire 254 Second st

OVERLAND car in good shape good tires cheap Inquire 119 Blaine street

1920 model Dodge touring car, excellent condition six tires, practically new, eight inner tubes spot light, cheap 349 Fifteenth call between 5 and 5 30 p m

LATE model Dodge touring, in perfect condition 5 new tires Phone 2866 Central Delivery Co

TWO 1920 Ford 1 ton trucks cheap if sold at once, owner leaving, run 2000 miles. Phone 2656

REO touring car in excellent condition looks like new, cash or terms Phone 30822.

Poultry and Pet Stock

COON skunk and opposum hounds, also English Beagles These dogs are all hard workers Call by phone or write H A Koppenhafer Meat Market New London O

WHITE eskimo dog female six months old Mrs H G Carruthers LaGrange Phone 23R

GUARANTEED strictly fresh non-fertile eggs Try our dressed poultry Elyria Poultry Farm Stop 50 Oberlin road. Phone 30164. H H Hall, prop.

For Sale Houses

BY owner, six room, modern dwelling Phone 36363.

EIGHT room house can be used for two families slate roof, fine cellar gas, city water $3200. Call 37431 or inquire 111 Quincy.

A well located new home on south end, will sell on easy payments Phone owner 6154

ON east side, on paved street good 6 room house also bath large attic good basement electricity newly painted, large lot close to all east side factories, also large lot next to same Terms given 312 Winckles st

A five room and a six room house on West ave just completed gas electricity, water heater, good furnace finely decorated prices lowest possible, contracts made before high prices must be bought at once or they will be leased W R Comings 819 Middle ave

Homes! Farms! Homesites
All sizes! All prices! All parts of County!
CARL F. WOLF
Elyria Block Phone 2770

HOUSE modern fine condition east side $ 500 terms A E Simmons Phone 5694

For Sale or Exchange
Farm of 30 acres well tiled and very fertile 10 room house with slate roof furnace (steam) gas large cellar bank barn and other necessary buildings house and barn have lightning rods and all are in fine condition plenty of water fruit within 1 2 mile of improved road C S W electric line (stop 35 1-2) at back line of farm near good schools Will excange for Elyria property For terms, call at Stop 8 1 2 or write M Zahm Medina Ohio R D 6

$4900 Lake ave 6 rooms modern up to date home double oak floors 40x135 lot move right in on easy terms
$3500 Oak st 5 rooms and bath heat and clean
Dennison ave 6 rooms modern $7750 on terms
$7000 double house 6 room each well built home 75 ft lot easy terms
$3200 East side 6 rooms easy terms
8 rooms south side close in $5900 double oak floors easy terms will rent for $100 month
95 acre tiled 8 room house good out buildings rich soil gas well, 100 fruit trees $11 500 easy terms
$1000 cottage small down payment lot 40x120 own your own home a chance to get a start in life 2295 or 2456, room 1 and 4 Andwar Bloc
SMITH-KILROY

EAST side 4 room house $2000 small house $800 cash, west side 6 room and bath $3500 P O Box 554.

South Side
Close in 6 rooms and bath oak finish double floors paved street all for $5000 $1500 cash balance ... Henry Heidrich Phone 24

$5000 West Broad $5000
7 rooms bath furnace electricity a nice place close in cement cellar fruit cellar coal bin slate roof $1500 cash balance monthly
R. A. OSBORNE
Phone 1172 20 Century Block

207 Princeton ave 6 rooms bath furnace electricity hard wood floors $6500
Kenyon 6 rooms bath electricity furnace hard wood stationary tubs $5650
Park ave 8 rooms bath furnace fireplace hard wood a beautiful home $9000 terms
Off Cleveland st close in 7 rooms, bath electricity newly papered and painted $6000
Jewey ave Vacant 7 rooms bath electricity furnace $6500 terms
13th 6 rooms bath furnace electricity $7800
12 acres south of Amherst 6 room house some fruit $3000
80 acres near Vermilion River in peach belt 3 room house 2 barnes other buildings good gas well 2 horses 4 cows 21 sheep chickens tools $12 000
Towards Lorain 1_ 3 4 acres 6 room house barn some fruit grapes good garden land $6500
MARSH & GLOVER
24 Century Block Phone 27__

For Sale
All In Oberlin
Morgan street 2 1-2 acres 7 room bath gas all conveniences barn and fruit, extra building lot new poultry house $7500
Forest street 7 rooms and bath fine lot furnace, gas electricity $3 50
North Cedar all conveniences 7 rooms extra fine location $7 00
Follet street 2 acres good house and barn some fruit $11 000
1 2 interest in one of the best garages in Lorain County agency for 2 of the best selling cars Reason for selling ill health
F. E. BURKLEW
Office Phone 168 Residence 458R
Good list of farms for sale
9 S Main st Oberlin O

FOR SALE—Close in 5 rooms and toilet electricity double lot garage lots of shade and fruit $3 00
FOR SALE—Off Lake ave 6 rooms and bath only $4100, terms
FOR SALE—New 5 rooms and bath furnace electricity cement cellar Only $4800
FOR SALE—Off Lake ave beautiful location almost new 6 rooms and bath furnace electricity cement cellar lot 50x162 only $5000 only 2 years old

EAST SIDE
FOR SALE—6 rooms and bath furnace, electricity oak down stairs cement cellar slate roof only $5750 Terms
FOR SALE—New 6 rooms and bath furnace electricity, oak down stairs, cement cellar garage, only $6800 Terms
FOR SALE—Garden farm 6 and 3 4 acres 10 room house gas well on farm electricity, on Cleveland st Terms
FOR SALE—Cleveland st close in, a fine 6 rooms bath furnace electricity fire place cement cellar slate roof only $6000 This house is in perfect conditon not old
FOR SALE—Off Cleveland st new 5 rooms and bath furnace electricity, cement cellar, possession at once $1000 cash, balance like rent
FOR SALE—Off Broad st new bungalow 6 rooms and bath furnace electricity oak down, cement cellar only $5800 terms

SOUTH SIDE
FOR SALE—Off Middle ave a beautiful new home, modern in every way possession at once Terms
FOR SALE—7 rooms and bath furnace electricity, cement cellar garage very close in Only $6500 Terms
FOR SALE—Modern 6 rooms and bath on Cleveland st, furnace electricity, fire place, cement cellar Will trade for a farm of about 27 acres with buildings on or near good road
FOR SALE—Off Middle ave, 5 rooms and bath furnace cement cellar, beautiful location shrubbery for quick sale, $1000 down only $__00
SEE
SWARTS & CROW

MILLER & BILLINGS
Real Estate and Insurance
419 Elyria Block Phone 2121
Members of Elyria Real Estate Board

West Side
7 room house just off Lake ave., basement gas fine large lot, only $5200 terms
8 and bath just off Lake ave gas, new furnace late roof large lot, property in good condition, easily converted for two families, $4800, terms
A 6 room home extra large lot, fine location only $3500, terms

East Side
Fine 6 and bath strictly modern, good location, only $4700 very easy terms
Only $7200 for a fine 6 and bath hardwood strictly modern, in the Heights see this one
Just off Cleveland st 6 and bath strictly modern, only $5500, terms

South Side
Large 9 room home arranged for 2 families large lot and garage only $5000 terms
Large 10 room home modern in every respect, lots of shade barn garage only $6500 terms
A neat 6 room home gas electricity furnace large lot only $3500
BAUS & MORGAN
214 Elyria Block Phone 2967

Classy Homes!
$4700 5rms modern Gates ave
$4800 7rms garage Foster ave,
$5000-6rms good condition, 11 st
$5200-6rms modern near 8th & West
$6600 2 family rents $65 mo
$6650 7rms close in bargain
$7_0 7rms new vacant west side
$_700 7rms new vacant E Hts
$7850-6rms new E Hts bargain
$9000 8rms strictly modern big gest bargain offered good location

Farm! Farms!
1 ac farm strictly modern home good road truck soil at city limits new bldgs $7500
2 1-2 ac Grafton rd 5rm house ... $ 500 terms
7 1-2 ac peach and truck farm west of Elyria good road bldgs need some repairs bargain $3700
20 ac southeast of Grafton, good road fine soil $7300 terms
29 ac west of Lorain near trains good house $4500 terms
__ 1 2 ac off Cleveland rd ridge soil and meadow land fine home and bldgs gas well $12 750
CARL F. WOLF
Elyria Block Phone 2770

For Sale Lots

Cheapest Lot in Eastern Heights 4 x130 Corner Princeton and Garford all improvements in and paid for owner leaving city call 5011

SIX acres suitable for allotment within two miles of courthouse A G Gilbert 23_ Lodi st

For Sale or Rent

FOR SALE OR RENT
Large 6 room house barn and chicken house good well fruit 2 acres of land 1 2 off paved road Carlisle Center 1 2 miles south of Elyria easy terms John D Flulter R D 2 Elyria L H 114W3

Legal Notices

LEGAL NOTICE IN DIVORCE
Case No 17259
High S Bartlett defendant whose place of residence is ... the plaintiff ... unknown will take notice that on the 4th day of September A D 1920 the undersigned plaintiff filed her petition in the Court of Common Pleas Lorain County Ohio being case number 17259 praying for divorce from said defendant on the ground of three years wilful absence and asking also for restoration to maiden name ... and equitable relief Said case will be for hearing on and after the 22nd day of October A D 1920
FAITH A SHERMAN BARTLETT
Plaintiff
J D HAMLIN
Attorney
9 9 16 23 30 10 7 14

NOTICE
Know all men that The Elyria Industrial ... a corporation organized under the laws of Ohio ... association ... individual ... the name of The Elyria District Development Company ... of business at Elyria Ohio will apply on the 9th day of S... 1920 to the Commissioner of Securities of Ohio for license to amend ... license by adding thereto the name of the following person ...
Charles F Sutor Elyria Ohio

ORDINANCE NO 2435
TO ESTABLISH THE GRADE OF THE SIDEWALK ON THE SOUTH SIDE OF CLEVELAND STREET FROM HOMER STREET TO NORTHRUP STREET
BE IT ORDAINED by the Council of the City of Elyria State of Ohio
SECTION 1 That the grade of the sidewalk on the south side of Cleveland Street from Homer Street to Northrup Street be and the same is hereby established at the following elevations Bo... City datum
"Beginning at the east line of Homer Street station 0 plus 00 elevation 1 2 ... thence in a ... 26 per cent grade to the west line of Northrup Street station 3 plus 49 2 elevation 191 10"
SECTION 2 This Ordinance shall take effect and be in force from and after the earliest period allowed by law
Passed Sept 7 1920
JAS A HEWITT
President of Council
Attest D B SYMONS
Approved Sept 8 1920
ASAPH P JONES
Mayor
9 9-16

ORDINANCE NO 2436
AUTHORIZING THE DIRECTOR OF PUBLIC SERVICE TO ENTER INTO A CONTRACT FOR THE PURCHASE OF ONE AUTOMOBILE FOR USE IN THE FIRE DEPARTMENT OF THE CITY OF ELYRIA STATE OF OHIO
BE IT ORDAINED by the Council of the City of Elyria State of Ohio two thirds of all members elected thereto concurring
SECTION 1 That the Director of Public Service be and he hereby is authorized and directed to make and execute a contract with the lowest and best bidder after advertisement according to law for the purchase of one automobile for use in the Fire Department in the City of Elyria, State of Ohio
SECTION 2 That the cost and expense for the purchase of said automobile shall not exceed the sum of Eighteen Hundred Dollars ($1800)
SECTION 3 That the cost and expense made necessary by the purchase named in Section 1 shall be paid out of the money derived from the sale of Fire Department Improvement Bonds
SECTION 4 This ordinance shall take effect and be in force from and after the earliest period allowed by law
Passed Sept 7 1920
JAS A HEWITT
President of Council
Attest D B SYMONS
Clerk
Approved Sept. 8, 1920
ASAPH P. JONES
Mayor
9 9-16

LEGAL NOTICE IN DIVORCE
Case 17,247
A R Updegraff, defendant whose place of residence is to the plaintiff now unknown will take notice that on the first day of September A D 1920 the undersigned plaintiff filed her petition in the Court of Common Pleas Lorain County Ohio being Case Number 17 247 praying a divorce from said defendant on the ground of wilful absence for more than three years and asking also for custody of children and equitable relief Said case will be for hearing on and after the 15 day of October, A D 1920
ANNA UPDEGRAFF
Plaintiff
S H WILLIAMS
Attorney.

Notice is hereby given that the undersigned has been duly appointed and qualified as receiver for the benefit of creditors in the case of the Chute and Butler Company, a corporation vs E H Mills, by the Common Pleas Court of Lorain County, Ohio, in case No 17215
R F VANDEMARK,
Receiver
904 Lorain County Bank Bldg.
Elyria Ohio
9 11 9-7-14

NOTICE OF BOND SALE
Sealed bids will be received at the office of the Auditor of the City of Lorain Ohio until 12 o'clock noon, Lorain City time on Monday September 27th 1920 for the purchase of Water Works Improvement Bonds of said City in the aggregate amount of $100 000 Each of said bonds is in the denomination of $1 000 and bear interest at the rate of five and one half per cent per annum payable semi annually on the 15th days of March and September of each year commencing March 15 1921 as evidenced by negotiable coupons attached thereto and shall be payable at the office of the Sinking Fund Trustees in the City of Lorain Ohio. Said bonds shall be dated September 15 1920, and mature as follows
Bonds Numbers 1751 to 1770 Sept 15 1934
Bonds Numbers 1771 to 1790 Sept 15 1935
Bonds Numbers 1791 to 1810 Sept 15 1936
Bonds Numbers 1811 to 1830 Sept 15 19__
Bonds Numbers 1831 to 1850 Sept 15 1938
The above issue of bonds is for the purpose of extending enlarging and improving the Water Works System of the City of Lorain Ohio and is used in full compliance with Ordinance Number 2331 passed by the Council of the City of Lorain on the 15th day of March 1920 and under the provisions of Section 3939 of the General Code of Ohio
Said bonds will be sold to the highest bidder for not less than par value and accrued interest to date of delivery of same All bids must state the number of bonds bid for and the gross amount of bid and bids for only part of this issue of bonds must designate those bid for Each bid must be accompanied by a certified check in an amount of two (2) per cent of the par value of the amount of the bonds bid for Said certified check to be drawn on any Lorain Ohio bank or any National Bank outside of said City and shall be made payable on the face thereof to the Treasurer of the City of Lorain on condition that if the bid is accepted the bidder will receive and pay for such bonds that may be set forth immediately upon delivery of the bonds Said check to be retained by the City of Lorain if said conditions are not fulfilled The bonds to be delivered to the buyer at Lorain Ohio
A complete transcript had relative to the above bonds will be furnished the successful bidder upon the day of sale The right to reject any and all bids is reserved Bids to be sealed and endorsed "Bids for City of Lorain Water Works Improvement Bonds"
CHAS L PATTERSON
Auditor
9 2 9 16-23

OBERLIN

ADD FIVE TEACHERS TO COLLEGE STAFF

OBERLIN, Sept 9—Five educators when Oberlin college opens in two weeks will assume positions on the Oberlin college faculty for the first time

Three professors who were formerly teachers here have left Oberlin for other spheres of work, while five will be absent on sabbatical leave

Those who have not taught in Oberlin before are Rev Thomas W Graham of Minneapolis who takes the place of Rev W J Hutchins, now president of Berea college Kentucky Prof L B Kreuger from the University of Wisconsin who takes the place of Prof H H Preston, Warren E Steller, who was graduated last spring from Oberlin Norman H Wright and Herbert Lansdale who were graduated in 1914 and who received the degree of A M last year

Rev Graham will be in the school of theology in the chair of homiletics Prof Kreuger will be in the economics department, while Steller will be on the physical education staff Lansdale will be assistant in psychology while Wright will be assistant in chemistry

The professor who have left Oberlin are Prof Preston who has gone to the University of Washington Prof W J Hutchins and Prof Jacob Speelman of the physical education department

Prof C H A Wager Prof C B Martin, Prof R, H Stetson, Prof C G Rogers and Davis Edwards of the faculty will be absent on leave during all or part of the school year

FINAL STANDING IN THE OBERLIN LEAGUE

OBERLIN Sept 9—Final standings in the summer baseball league were announced yesterday by president F W. Davis

	Plyd	W	L	Pct
Oberlin A C......	9	6	3	667
Russia twp........	9	5	4	555
Oberlin	9	5	4	555
College	10	5	5	500
Main	10	5	5	500
I O O F	9	2	7	222

The tie between the College and Main teams was postponed twice and probably will not be played off

PITTSFIELD

PITTSFIELD, Sept 9

Mrs Earl Hewitt and two children of Huntington, visited Wednesday and Thursday at the home of her nephew, Ira Hewitt.

Mr and Mrs Richmond of La Grange, visited at the home of their nephew Claud Miller, Thursday

Harry Rodgers has gone to Findlay for an indefinite time

Frank Betts had several head of Ayrshire cattle at the state fair and received four first premiums

Mrs Jane Worcester and son Warner and family left Thursday for their home in Chicago, after visiting relatives here for more than a week.

Miss Virga West has accepted a position as teacher in the Kipton high school.

Fred Brandt had one Holstein heifer at the state fair and received fourth premium in a class of ten entries

Lucile Davis of Detroit is visiting at the home of her gandmother Mrs Ella West.

R H Baldwin will have a public sale of live stock and farm implements September 1_. He will remove with his family to Oberlin the last of September.

Mrs Cowie and son of Elyria spent a few days last wek at the Fred Pitts home, while they were at the state fair in Columbus

Dr and Mrs. A. M. Calvert of Akron were guests Sunday night of their uncle and aunt, Dr. and Mrs W. A Sherburne.

Married in Elyria, Saturday, Sept 4, Clarence Friend of Wellington and Miss Marie Waite of Pittsfield They will reside in Wellington.

Thirty one residents attended the state fair at Columbus last week Those reported were Mr. and Mrs Roy Widdowson, Mr and Mrs Ed McConnell, Mr and Mrs. Tom Burton, Mr and Mrs Reed Ives, Mr and Mrs Arthur Mills, Mr and Mrs Carl Brandt, Mr and Mrs Fred Brandt and daughter Frances and sons Harold and Silas, Mr and Mrs Fred Pitts, Mr and Mrs Nelson Lounsbrough, George Waite, Fred Watson, Edward West, C Ward, Earl Bartlett, R E Campbell Claude Mohrman, Roy Lounsbrough, Earl Betts and Miss. Nellie McRoberts

Mrs Graff and daughters Effa and Nina of Cleveland were entertained for a few days of last week at the home of her cousins, Mr and Mrs. R. H Baldwin.

Treva Hewitt has returned from a visit at the home of her aunt, Mrs Bates, in Elyria

John Hanick has gone to the home of his mother Mrs Lee Hovis in Elyria, where he will stay and attend high school

Mr and Mrs G W Pitts and daughter, Miss Nina, spent Thursday in Elyria

Dr and Mrs D M Calvert of South Bend, Ind, have been entertained at the Dr W. A Sherburne home since Saturday They came to attend the Worcester family reunion

Thirty two of the friends of Mrs A L. Waite came to her home Sept 5, in remembrance of her birthday Out of town guests were Mr and Mrs Fred Betts, Mr and Mrs C Petts and Mr and Mrs Will Betts of Kipton, Mr and Mrs W R Whitney of Oberlin and Mr and Mrs Fred Jordan of Penfield A very pleasant time is reported

The Worcester family reunion was held at Center park, Labor day with over 100 present Representatives of the family that attended were from Akron, North Olmsted, Ridgeville, Columbia, Elyria, Oberlin, South Bend, Ind, and Pittsfield A program was given and business meeting held Official honors were bestowed on the following members President, Mrs Nell Baxter of Oberlin, vice president, C A Metcalf of Elyria, secretary and treasurer, Mrs P G Worcester of Oberlin, historian, Mrs Lilly Heacock of Pittsfield

J A Waite Stephen Waite Vernon Norton, Fred Kruger and families and Mrs Ann Waite attended the Waite family reunion held at Cascade park, Elyria, Saturday

Mr and Mrs Wm Neiding and children attended the Neiding family reunion held at Crystal Beach, Monday

Many from here attended the fair at Elyria Monday

Mrs Melissa Gill is confined to her bed by illness

Mrs Tracy Herrick of Lakewood returned on Monday to her home, after caring for her grandmother Mrs Melissa Gill This week another granddaughter Miss Lillie Gill of Brighton, will care for her

Mr and Mrs A E Nash and son Harold visited in Toledo over Labor day

Work has begun on repairing the road between Pittsfield and Oberlin

There will be an entertainment at the M E church on Friday evening Refreshments will be served

Kipton

KIPTON Sept 9—Born to Mr and Mrs Louis Whitney, a daughter on Tuesday, Aug. 31.

A shower was given Mrs Corrie Baker by the Misses Ruth Bradley and Lela Myers at the Bradley home, Tuesday evening Aug. 31. The rooms were decorated with yellow and white. Yellow and white crepe paper was stretched across two rooms and back to a rocking chair to form a path and in the path were laid the presents which were wrapped in yellow and white and a verse was written on each gift. As Mrs Baker picked up each present she read the verse and carried it to the chair where she opened all the presents She received many bautiful and useful presents Ice cream and peaches and cake with orange filling and wafers were served

Mrs Lottie Sighsworth spent Saturday afternoon and Sunday in town shopper Monday.

Adam Geist C H Bayless Clara Bayless Wendell, Charles and Marjorie and Mrs Lewis Baker, Mrs Kolfe and sons Mr and Mrs E A Austin Zella MacDonald Mr and Mrs S V Haigh and family and many other attended Elyria Fair, Labor Day

Mrs Lucinda Hach of Cleveland came Wednesdaly night to visit her parents Mr and Mrs N Lee On Saturday Mr Hach motired lut from Cleveland to join Mrs Hach and spend the weekend and Labor Day with friends in Wakeman and Kipton

Mrs Mabel Brown and Marion were Cleveland shoppers Saturday

Mrs MacDonald and family spent Saturday with friends in Elyria

Mr and Mrs Lewis Baker visited relatives in Tiffin, Thursday

The Union Ladies Aid Society was nicely entertained at the home of Mrs Alva Twining on Thursday afternoon

Mrs George Bradley spent Thursday with her daughter, Mrs Jay Baxter at Elyria

Miss Ruth Wildman spent the weekend with her mother Mrs Cora Wildman

Mrs Bertha Deamer who has been visiting her niece Mrs Nellie Haigh was called home suddenly Saturday by the illness of her son

Mabel Bronson left last week Thursday for Dayton where she will teach this year

Mr and Mrs Engler if Toledo spent the weekend at the Forrest Hinman home

The Cook family reunion was held at the George Bickel home Labor Day

The base ball game Saturday with Berlin Heights was a good one but was not so well attended as usual Berlin Heights won 4 to 3 The three games scheduled for Saturday and Labor Day were cancelled on account of rain

Mr and Mrs H H Howe spent Sunday and Labor Day with Mr Howe's daughter in Cleveland

Mrs Herbert Bradley spent Labor Day at the George Bradley home

Wallace and Joe Smith returned home from a visit with relatives in West Virginia

Mr and Mrs Rube Eckley are entertaining friends from Toledo for a few days

Lewis Baker has gone to Canton O where he will teach this year's school term His wife will follow in a few days

Walter Rooney is laid up with a broken wrist which he sustained while trying to crank a car last Saturday

Ruth Bradley went to Elyria last week Thursday to visit her sister Mrs Jay Baxter and will take a business course at the Elyria Business college

Miss Jennie Flower spent the weekend with Mrs Lewis Baker

Miss Hinman of Bellvue arrived Sunday evening to visit at the A E Austin home

Mrs Mabel Lucus left Sunday evening for Elyria to visit friends

John Brumby has a new Maxwell car

Miss Calla Bronson spent the week end with her parents

Mr and Mrs John Brumby and Harry Howk motored to the Will Matchem home in Brighton, Saturday evening Mrs Brumby and Harry Went on to Wellington and Mr and Mrs Fred Howk returned home with them

Miss Bertha Moehl arrived home Saturday evening to ... ther.

Mr. and Mrs. ... man, spent over ... Mrs Moehl and ... and Edna.

Will Brumby ... Toronto Fair ...

Miss Austin and Miss Martin, of Elyria, Sunday ... home.

Mr. and Mrs. Lee Covan visited relatives here for the weekend.

The Grundy reunion was held at the Fred Brumby home Labor Day.

On Friday evening Mrs. ... Baker was entertained at the home of Mrs Hinman with an afternoon affair assited by ... worth. A cook book was presented Mrs Baker Dainty refreshments were served.

Credit Situation Arouses Farmers

WASHINGTON, Sept. 9.—Representatives of farmers' and livestock producer's organizations are preparing to present protests to the Federal reserve board, according to a statement issued today by the Farmers' national council against alleged credit restrictions Interest rates charged producers, the council said, are so high as to restrict production.

Alkali in Shampoos Bad for Washing Hair

Most soaps and prepared shampoos contain too much alkali, which is very injurious, as it dries the scalp and makes the hair brittle.

The best thing to use is Mulsified cocoanut oil shampoo, for this is pure and entirely greaseless. It's very cheap and beats anything else all to pieces. You can get this at any drug store, and a few ounces will last the whole family for months

Simply moisten the hair with water and rub it in about a teaspoonful is all that is required. It makes an abundance of rich, creamy lather, cleanses thoroughly, and rinses out easily The hair dries quickly and evenly, and is soft, fresh looking, bright, fluffy, wavy and easy to handle Besides, it loosens and takes out every particle of dust, dirt and dandruff.

Rheumatism

A Remarkable Home Treatment Given by One Who Had It

In the spring of 1893 I was attacked by Muscular and Inflammatory Rheumatism I suffered as only those who have it know for over three years I tried remedy after remedy and doctor after doctor but such relief as I received was only temporary Finally I found a remedy that cured me completely, and it has never returned I have given it to a number who were terribly afflicted and even bedridden with rheumatism some of them 70 to 80 years old and results were the same as in my own case

I want every sufferer from any form of rheumatism trouble to try this marvelous healing power Don't send a cent simply mail your name and address and I will send it free to try After you have used it and it has proven itself to be that long looked-for means of getting rid of your rheumatism you may send the price of it, one dollar but understand I do not want you money unless you are perfectly satisfied to send it. Isn't that fair? Why suffer any longer when relief is thus offered you free? Don't delay Write today

Mark H Jackson No 500g Durston Bldg Syracuse N Y

SERVICE
AUTO WASHING
You Can Get It at
McGUIRE'S
111 W. Bridge
Phone 2204 and 37414
Auto Repairs and Storage.
Special Attention to Auto Washing
Open Nights and Sundays.

10%
Off On All FIRESTONE Fabric Tires
Every Tire Guaranteed for 6000 Miles. Firsts Only in This Sale
FREE TUBE WITH EVERY TIRE

PRICES — PLAIN TREAD

Sizes	Regular Price Casing	Regular Price Tube	Our Price Including Tube
30x3	$17 75	$3 15	$16 00
30x3½	$21 15	$3 75	$19 05
32x3½	$25.20	$4 25	$22 70
31x4	$29 50	$5 05	$26 55
32x4	$33 65	$5 25	$30 30
33x4	$35 35	$5 45	$31 85
34x4	$36 10	$5 75	$32 50
32x4½	$45 00	$6.65	$40 50
33x4½	$46 45	$6 85	$41 80
34x4½	$47 95	$7 00	$43 15
35x4½	$50.10	$7.05	$45 10
36x4½	....	....	....
33x5	....	....	....
35x5	....	....	....
37x5	....	....	....

PRICES — NON-SKID TREAD

Regular Price Casing	Regular Price Tube	Our Price Including Tube
$19.70	$3 15	$17 75
$23 50	$3 75	$21 15
$28 00	$4.25	$25 20
$32 80	$5 05	$29 55
$37 40	$5 25	$33 60
$39 25	$5 45	$35 35
$40.10	$5.70	$36 10
$50 00	$6 65	$45 00
$51.60	$6 35	$46 45
$53.25	$7 00	$47 95
$55 65	$7 05	$50 10
$56.50	$7.40	$50 85
$61.65	$8.30	$55 50
$65 35	$8.55	$58.85
$69 25	$8.90	$62 35

Elyria Vulcanizing Co.
110 West Ave Elyria, Ohio

CHRONICLE-TELEGRAM
Published by
Lorain County Printing and Publishing Company
J. D. McGILL, Editor
Office, 321 Second St., Elyria, Ohio

Published every evening except Sunday. Entered as second-class matter at Elyria postoffice. Act of 1879.
Price—Three cents per copy. By carrier in city 15 cents per week; $7.00 per year in advance. By mail outside of Elyria within Lorain adjoining counties, $4.00 per year; within the State of Ohio, $5.00; elsewhere $6.00.
Members of The Associated Press; Select List of Ohio Daily Newspapers; Audit Bureau of Circulation; Bureau of Advertising, and Ohio Newspaper Publishers' Association.
New York Office, 220 Fifth Ave.; Chicago Office, 5 South Wabash Ave. Robert E. Ward, National Advertising Representative.
The Associated Press is exclusively entitled to the use for republication of all news dispatches credited to it not otherwise credited in this paper, and also the local news published herein. All rights of republication of special dispatches herein also reserved.

PHONES
Advertising .....2317 News 2213
Circulation .....2316 Society 2319

ELYRIA, O., THURSDAY, SEPTEMBER 9, 1920

ELYRIA'S RATE IS HIGHER

Our attention has been called to an obvious error in the editorial on the front page of yesterday's paper. There it is stated, after Norwalk's rate has been compared with Elyria's that, using the company's own figures, "Elyria's rate is still lower than Norwalk's." The word should be "higher." It is obvious from the comparison of the rate of 5.8 cents, the company's claim for the discounted rate in Elyria, and 5.66 cents, the discounted rate in Norwalk for the same "average customer," that even if we use the company's own claims, Elyria's rate is still higher than Norwalk's, just as it is probably higher than that in many other towns in northern Ohio at this time.

If the company's claims are true, then more power to the company. But even in such an event, the Elyria rate is obviously more than it should be at the present time. Norwalk's rate is what is generally termed an eight-cent rate, as the people there pay eight cents for the first ten kilowatt hours of current used. The above comparison shows just how much significance may be attached to the term "eight-cent rate," or any other such term, in the case of a graduated electric rate.

Remember that old song, "Every little bit added to what you've got makes just a little bit more?" This may be the slogan of a certain company. If the service given by the gas company and that given by the electric company be compared, the latter may win, if the whole year be taken into consideration. But why compare anything with that gas company?

The electric rate should not be raised in a year of gradually lowering costs. This much seems absolutely clear. A contract is a contract, and the rate here is already higher than Elyria's rate should be. The council has lived up to its reputation.

Said Cox, in his acceptance speech: "The Mexican situation begins to show signs of improvement." Did he mean that the market quotations on ransoms for Americans were rising?

To some the United States constitution is a guide, to others a stumbling block.

Cox's idea seems to be that accusation without representation is unworthy of anybody but a Democratic Presidential candidate.

The eimmigrants to this country are never popular until they become Democrats or Republicans.

The only possible chance for peace on earth is bound up in a tribunal instead of in a debating society.

It is no easy matter for the man who is all wrong to find anything that is all right.

If this thing keeps on even Tumulty may yet accuse the President of inconsistency.

Under prohibition the corn yield is estimated in bushels and the dandelion crop in pints.

We have matched muscle in Europe to better advantage that we did mind.

This is the time of year for the victim of hay fever to keep his nose out of other people's business.

PLAN $2,500,000 HIGH BRIDGE AT LORAIN

LORAIN, Sept 9.—Legislation for a bond issue of about $2,500,000 for the construction of the proposed high level bridge will be prepared by council as quickly as possible to be placed before voters for their approval at the fall election

The proposed bridge will cross the Black river at 17th street and will span Broadway, the Baltimore and Ohio railway, and the river. Preliminary plans have already been completed for the bridge.

It will be a concrete structure except that part which spans the river which will be of iron. A committee has been appointed by council which is authorized to draw up the necessary legislation.

RIDGEVILLE

RIDGEVILLE, Sept 9—Mrs Cameron spent part of last week with her niece, Miss Lula Chambers

Mrs Wm. Bailey visited in Cleveland, Thursday.

Mr and Mrs. Goodyear of LaPorte were Sunday guests of Mr and Mrs. Charles Taylor.

The Misses Diana and Anna Phillips left Friday night for their home in Carbon, Ind., after spending several weeks with their great-grandmother, Mrs S. H Shaw

Mr and Mrs. B C Miller were guests of friends and relatives in Cleveland from Wednesday until Friday night

Mr and Mrs Lynn Schafer and children returned to their home on Fourth street, Elyria, Saturday, after being with Mrs. Schafer's parents Mr and Mrs Wm. Bennett, for a few weeks

Mr and Mrs H G. Stacey entertained the latter's cousin from Arizona, also Mr Stacey's father from Cleveland, Sunday

The Sunshine club was entertained by Mrs. Mary Falkner at her home on Tuesday of this week

Mrs. F A Bennett is slowly recovering from her recent illness

On Saturday Mrs Edwin Jordan returned from her visit with friends in London Canada, and was accompanied by her sister, Miss Pierson

The funeral of Mrs. Mary Ramsdell was conducted by Rev E C Young at the home of her daughter Mrs Z A Shaw on Saturday afternoon. A goodly number assembled to pay their last respects to the departed, who was a former resident of Ridgeville. The burial was in Ridgeville cemetery.

A rather unlue party was held at the home of Mrs S H. Shaw on Sunday, Sept 5, when some of her children and grandchildren gathered to celebrate her 90th birthday anniversary, showering her with gifts and best wishes. Others also remembered her with greetings and flowers. Mrs Shaw, although having reached this advanced age, is enjoying her usual good health and helped in preparing the dinner served She is one of Ridgeville's oldest residents, having spent most of her life in this town, and the last 63 years in her present home.

Stops Stomach Distress Right Off

Prepare It at Home. Costs Very Little. Works Wonders With Disordered Stomach.

Mr. E. W. Meriwether, Guthrie, Ky., writes: "Marlix is just fine it has done wonders for me, it is the only thing that gave me lasting relief after everything else had failed."

Mr. Robert Thompson Rising Sun, Ind., writes: "I feel just fine since I took Marlix. I can eat anything now and have no misery whatever to suffer. I am 78 years old."

If you want to know once more what it means to feel a good healthy appetite and enjoy a hearty meal without suffering from headaches sour acid stomach, gas, belching, bloating, heart palpitation, nervousness and other symptoms of indigestion and dyspepsia.

Then, listen! Get a bottle of concentrated liquid MARLIX today. Prepare and take it as directed. Then watch the result. Wonderful liquid MARLIX has put thousands of bad stomachs back to healthy condition relieved thousands of sufferers. Let it relieve you. Know the real 'joy of good appetite and good digestion once again. MARLIX is only 75 cents and (absolute,) guaranteed by The Marlix Co., Fort Wayne, Ind., and druggists

You can get it in Elyria, at C. W. Phillips, and Ebert Pharmacy

Glasses for School Children

Schools will shortly open—studying will soon begin.
That boy or girl of yours may badly need glasses.
Have us make an examination and learn the exact condition of your children's eyes.
Do this before school opens

E. H. BARRETT
State Registered Optometrist
Quality Jeweler
302-304 Broad St
Opposite Post Office.

DOCTOR JASTER
Eye, Ear, Nose and Throat
Fifth Floor Bank Bldg.
Glasses Fitted Phone 2431

The fall rains are almost here. If you expect to
BUILD OR BUY
why not select a high and dry location such as
Eastern Heights
J. C. Crisp & Co.

Health and Strength in Every Glass

MILKOLATE is more than a pleasing drink; it's a food that satisfies hunger while it allays thirst.

Composed of pure cocoa, cane sugar and the body-building part of pure milk—entirely free from gas, acid or chemicals.

Put up in air-tight bottles, one glassful in each. Sold by dealers in single bottles or case lots. Get a case and "drink a lunch" any hour of the day or night.

Ask Your Dealer
Lorain Coco Cola Bottling Co.
Lorain, Ohio

There's always room at the top
for Highest Possible Quality at Lowest Possible Price

YES SIR, you'll find Spurs were built for top-notch popularity. Blended in a new way from American and Oriental tobaccos, to bring out that good tobacco taste. You'll thoroughly enjoy it.

Crimped, not pasted, making a slower-burning, easier-drawing cigarette. Satiny imported paper. In a smart brown and silver package, three-fold, to preserve Spur's taste and fragrance. Spur Cigarettes were made and priced to be the public choice. Try Spur.

LIGGETT & MYERS TOBACCO CO

Spur Cigarettes

20¢ for 20

Lewis *Lewis*

DISTINCTIVE MILLINERY

We are bringing here for you daily, not merely new hats, but Hats that are Typical of Paris Style.

We are showing just now Complete Collections of the Modes in which Breadth is emphasized at the sides, and Shorter from front to back; a popular Paris Idea, and the Newest of the New Ideas are offered in their Best and most Varied form.

$7.50 to $25.00

THE LEWIS MERCANTILE CO.